

TOP VIEW  
1:7.5

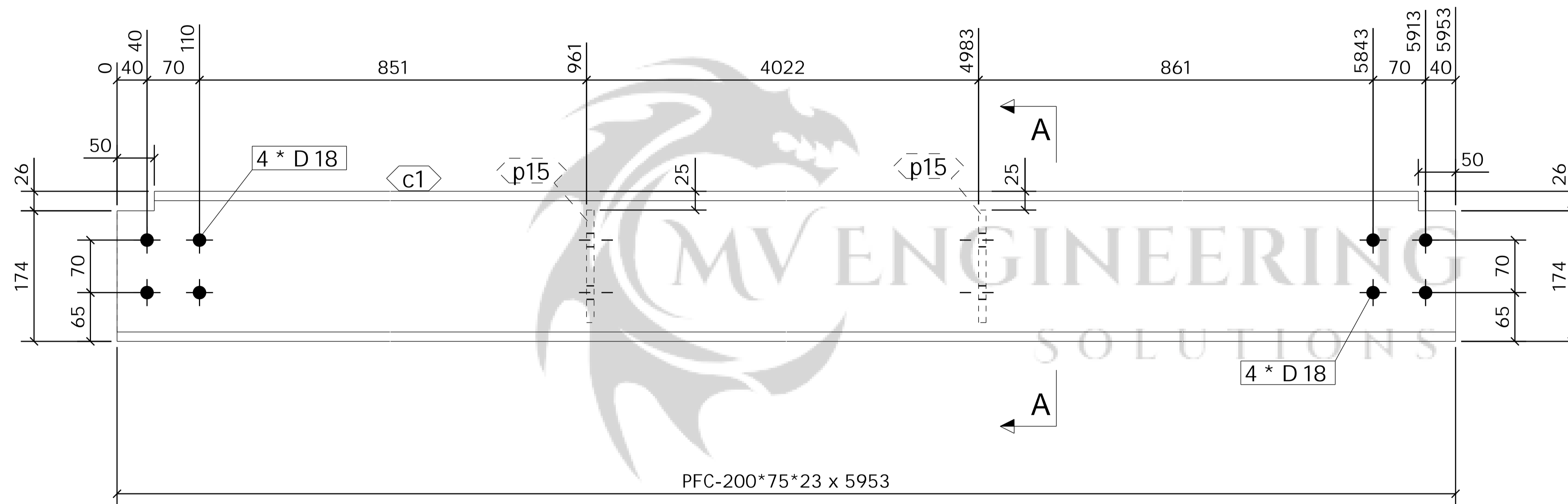

FRONT VIEW  
1:7.5

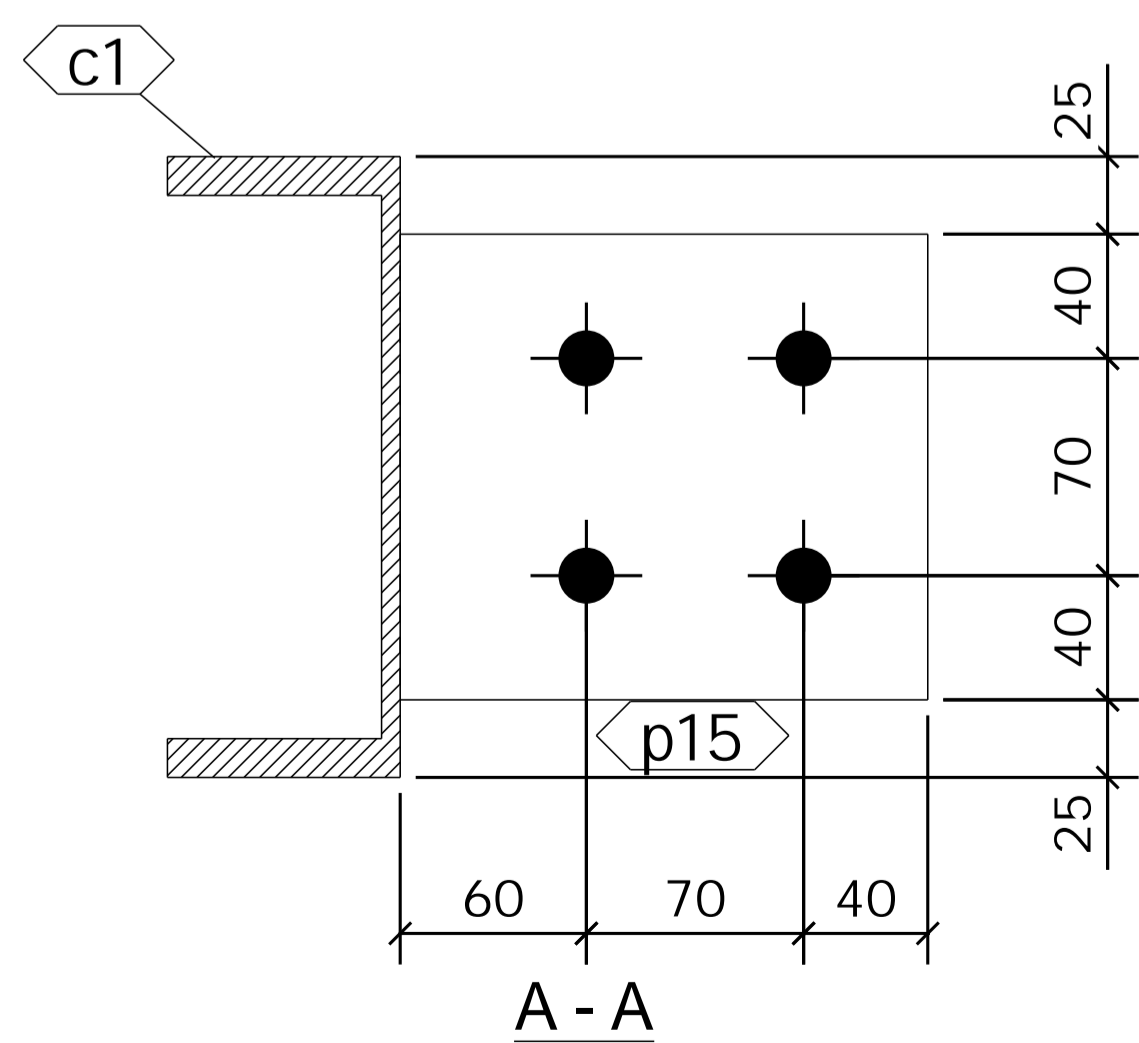

A - A

2 No. CHANNEL

REQUIRED AS DRAWN MARKED CH1

SHOP MATERIAL LIST FOR 1 ASSEMBLY

Mark	Size	Grade	No.	Length (mm)	Area (m) <sup>2</sup>	Weight (kg)
c1	PFC-200*75*23	S355-JR	1	5953	4.083	135.9
p15	FLT10*150	S275	2	170	0.115	4.0
<b>Total</b>					4.198	139.9

GENERAL NOTES

All Holes to be 22 Dia UNO Slot hole length is to outside  
 All Welds to be 6 FW. UNO

All Steelwork Manufactured to:  
 BS EN 1090-2: Execution Class **EXC2** U.N.O.

FINISH **S.B. & PRIME**

LOT 0 QTY 2

PHASE 1 QTY 2

FABRICATION STATUS

Sawn by: \_\_\_\_\_ Date: \_\_\_\_\_  
 Fabricated by: \_\_\_\_\_ Date: \_\_\_\_\_  
 Welded by: \_\_\_\_\_ Date: \_\_\_\_\_  
 Loaded by: \_\_\_\_\_ Date: \_\_\_\_\_  
 Checked by: \_\_\_\_\_ Date: \_\_\_\_\_

REV	DESCRIPTION	By	Date	By	Date
A	ISSUED FOR APPROVAL	PCS	22.10.2022	SK	22.10.2022
MARK		CREATED		CHECKED	

CLIENT: \_\_\_\_\_ DATE CREATED: 29.11.2022

PROJECT: Block E Faverdale West DRAWN BY: PCS

CONTRACT NO: 432-22 DRAWING NO: [CH.1] REV: A

ASSEMBLY / SUB ASSEMBLY STATUS	
2	THIS IS IT'S OWN ASSEMBLY

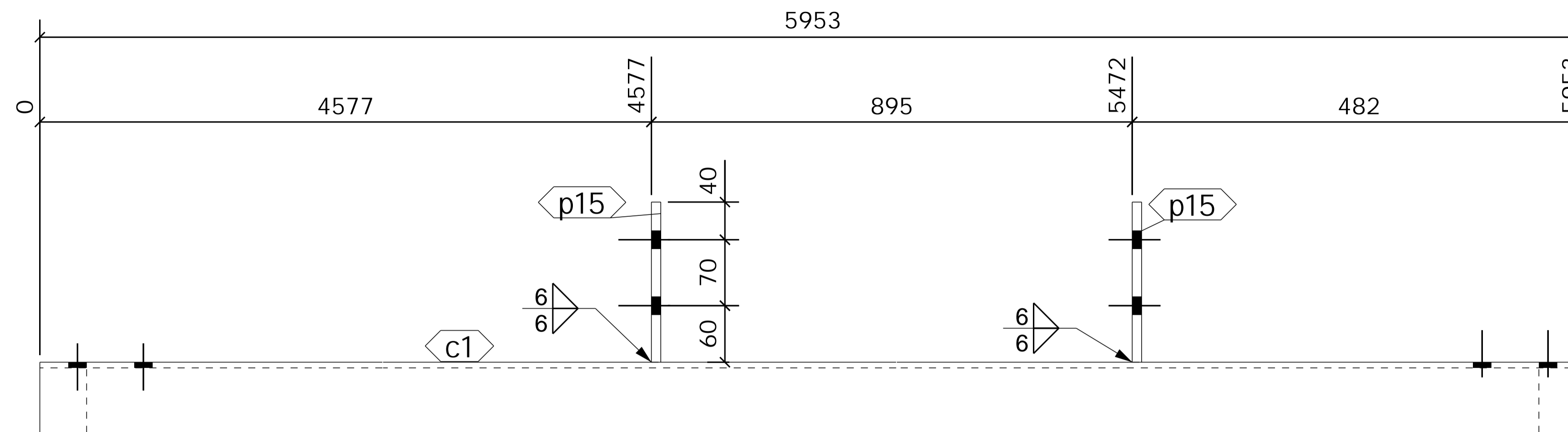

TOP VIEW  
1:7.5

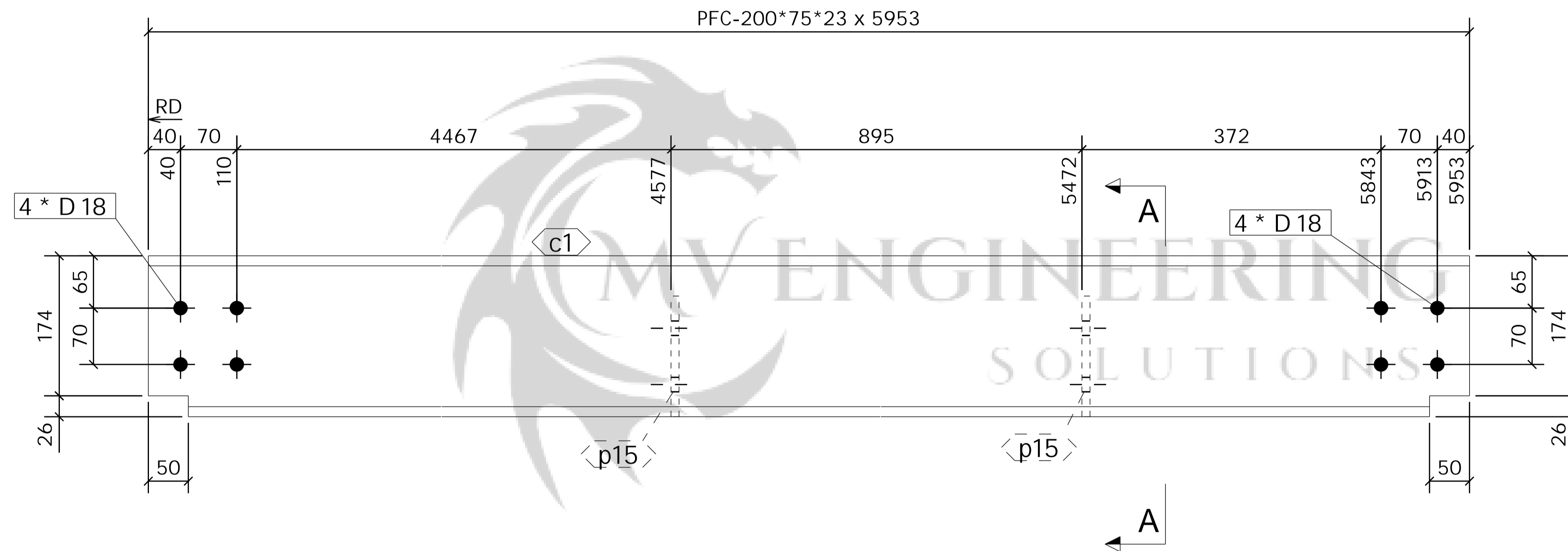

FRONT VIEW  
1:7.5

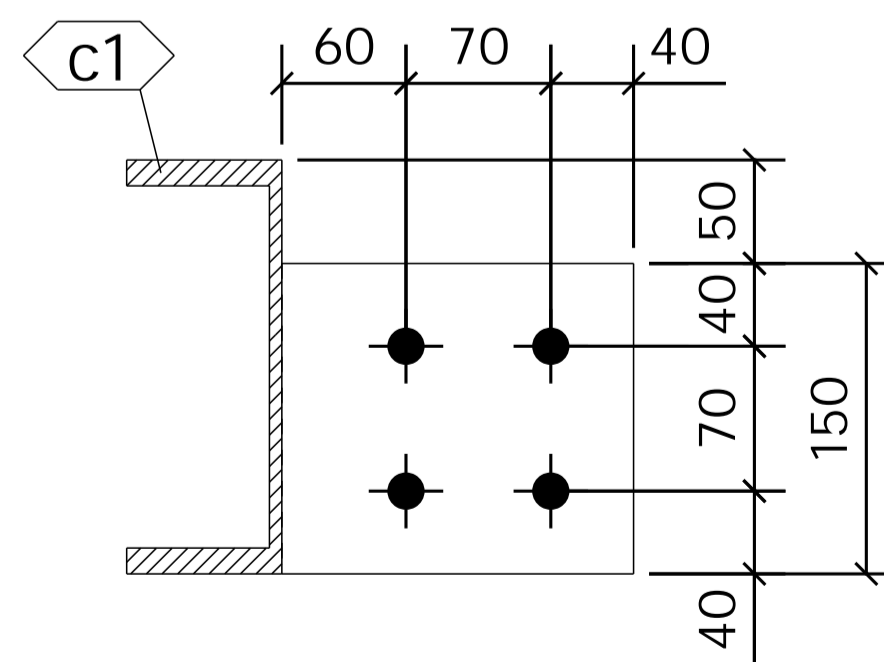

A - A

5 No. CHANNEL

REQUIRED AS DRAWN MARKED

CH2

SHOP MATERIAL LIST FOR 1 ASSEMBLY

Mark	Size	Grade	No.	Length (mm)	Area (m) <sup>2</sup>	Weight (kg)
c1	PFC-200*75*23	S355-JR	1	5953	4.083	135.9
p15	FLT10*150	S275	2	170	0.115	4.0
<b>Total</b>					4.198	139.9

GENERAL NOTES

All Holes to be **22 Dia UNO** Slot hole length is to outside  
 All Welds to be **6 FW. UNO**

All Steelwork Manufactured to:  
 BS EN 1090-2: Execution Class **EXC2** U.N.O.

FINISH **S.B. & PRIME**

LOT **0** QTY **5**

PHASE **1** QTY **5**

FABRICATION STATUS

Sawn by: \_\_\_\_\_ Date: \_\_\_\_\_  
 Fabricated by: \_\_\_\_\_ Date: \_\_\_\_\_  
 Welded by: \_\_\_\_\_ Date: \_\_\_\_\_  
 Loaded by: \_\_\_\_\_ Date: \_\_\_\_\_  
 Checked by: \_\_\_\_\_ Date: \_\_\_\_\_

REV	DESCRIPTION	By	Date	By	Date
A	ISSUED FOR APPROVAL	PCS	22.10.2022	SK	22.10.2022
MARK		CREATED		CHECKED	

**CLIENT:** \_\_\_\_\_ **DATE CREATED:** 16.10.2022

**PROJECT:** Block E Faverdale West **DRAWN BY:** PCS

**CONTRACT NO:** 432-22 **DRAWING NO:** [CH.2] **REV:** A

ASSEMBLY / SUB ASSEMBLY STATUS	
5	THIS IS IT'S OWN ASSEMBLY

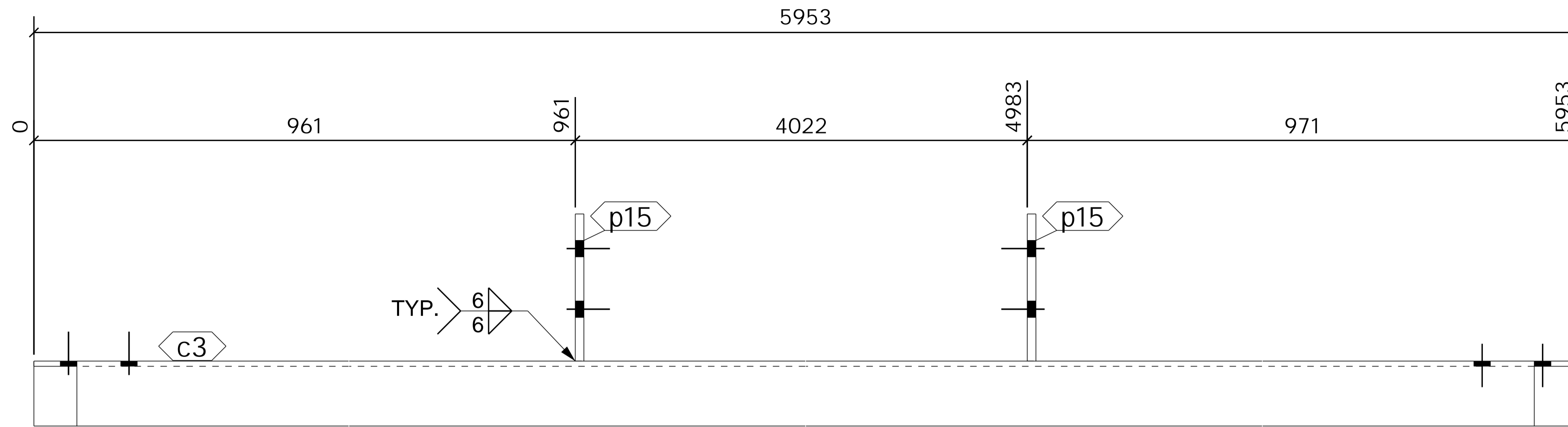

TOP VIEW  
1:7.5

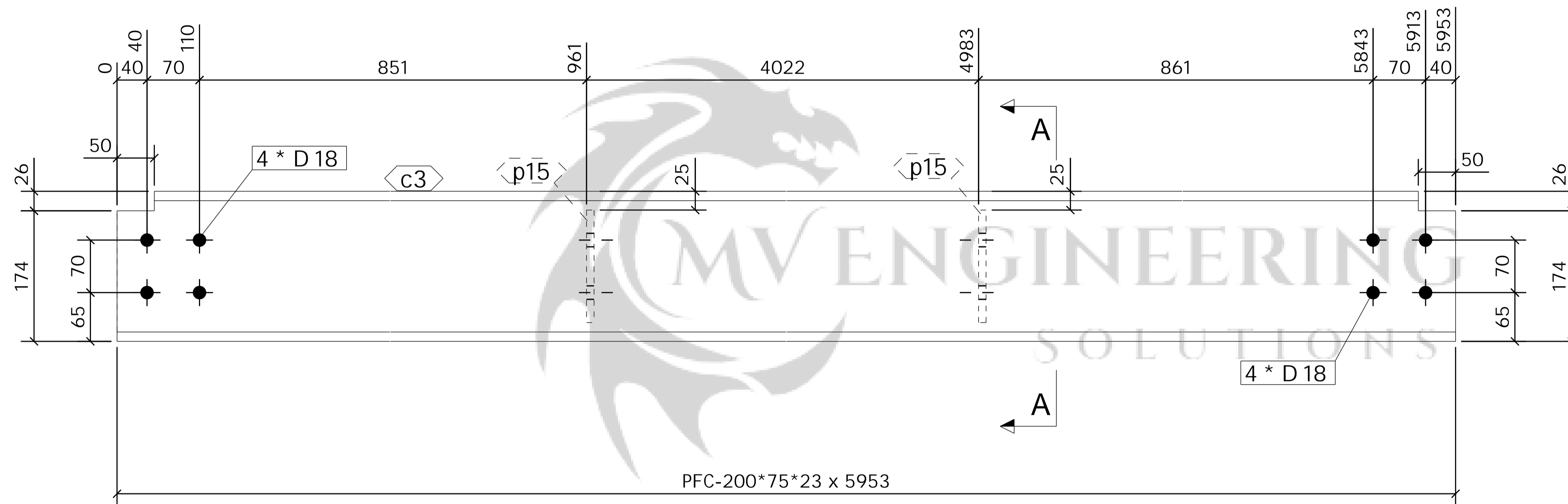

FRONT VIEW  
1:7.5

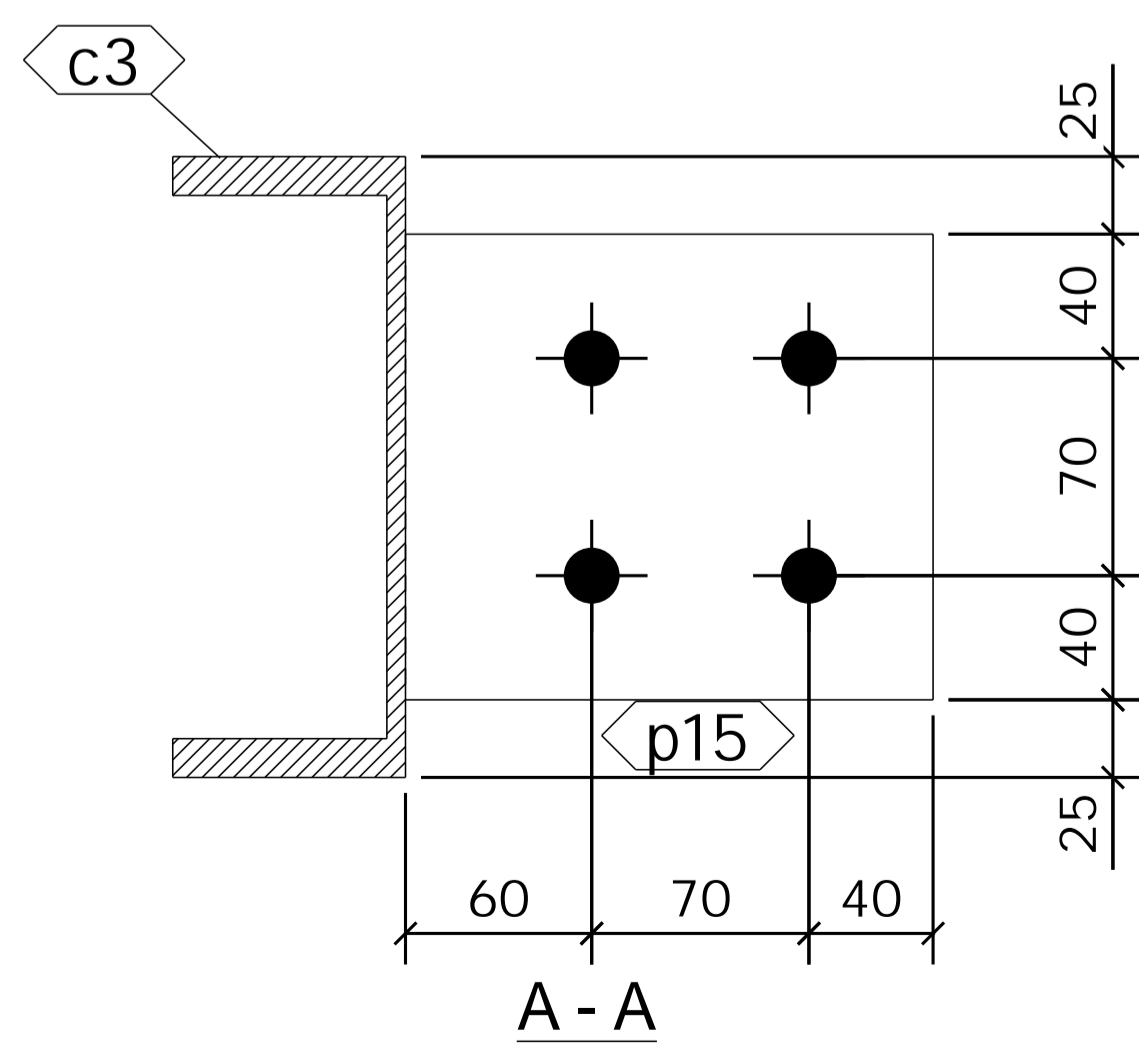

A - A

3 No. CHANNEL

REQUIRED AS DRAWN MARKED

CH3

SHOP MATERIAL LIST FOR 1 ASSEMBLY

Mark	Size	Grade	No.	Length (mm)	Area (m) <sup>2</sup>	Weight (kg)
c3	PFC-200*75*23	S355-JR	1	5953	4.083	135.9
p15	FLT10*150	S275	2	170	0.115	4.0
<b>Total</b>					4.198	139.9

GENERAL NOTES

All Holes to be **22 Dia UNO** Slot hole length is to outside  
 All Welds to be **6 FW. UNO**

All Steelwork Manufactured to:  
 BS EN 1090-2: Execution Class **EXC2** U.N.O.

FINISH **S.B. & PRIME**

LOT **0** QTY **3**

PHASE **1** QTY **3**

FABRICATION STATUS

Sawn by: \_\_\_\_\_ Date: \_\_\_\_\_  
 Fabricated by: \_\_\_\_\_ Date: \_\_\_\_\_  
 Welded by: \_\_\_\_\_ Date: \_\_\_\_\_  
 Loaded by: \_\_\_\_\_ Date: \_\_\_\_\_  
 Checked by: \_\_\_\_\_ Date: \_\_\_\_\_

REV	DESCRIPTION	By	Date	By	Date
A	ISSUED FOR APPROVAL	PCS	22.10.2022	SK	22.10.2022
MARK		CREATED		CHECKED	

CLIENT: \_\_\_\_\_ DATE CREATED: 16.10.2022

PROJECT: Block E Faverdale West DRAWN BY: PCS

CONTRACT NO: 432-22 DRAWING NO: [CH.3] REV: A

ASSEMBLY / SUB ASSEMBLY STATUS	
3	THIS IS IT'S OWN ASSEMBLY

**SHOP MATERIAL LIST FOR 1 ASSEMBLY**

Mark	Size	Grade	No.	Length (mm)	Area (m) <sup>2</sup>	Weight (kg)
F1	PD40*10	S275	1	5	0.002	0.0
F2	PD40*10	S275	1	15	0.003	0.1
r1	ROD20	S275	1	450	0.028	1.0
<b>Total</b>					0.033	1.1

**GENERAL NOTES**

All Holes to be **22** Dia UNO Slot hole length is to outside  
 All Welds to be **6** FW. UNO

All Steelwork Manufactured to:  
 BS EN 1090-2: Execution Class **EXC2** U.N.O.

FINISH **S.B. & PRIME**  
 LOT **0** QTY **88**  
 PHASE **1** QTY **88**

**FABRICATION STATUS**

Sawn by: \_\_\_\_\_ Date: \_\_\_\_\_  
 Fabricated by: \_\_\_\_\_ Date: \_\_\_\_\_  
 Welded by: \_\_\_\_\_ Date: \_\_\_\_\_  
 Loaded by: \_\_\_\_\_ Date: \_\_\_\_\_  
 Checked by: \_\_\_\_\_ Date: \_\_\_\_\_

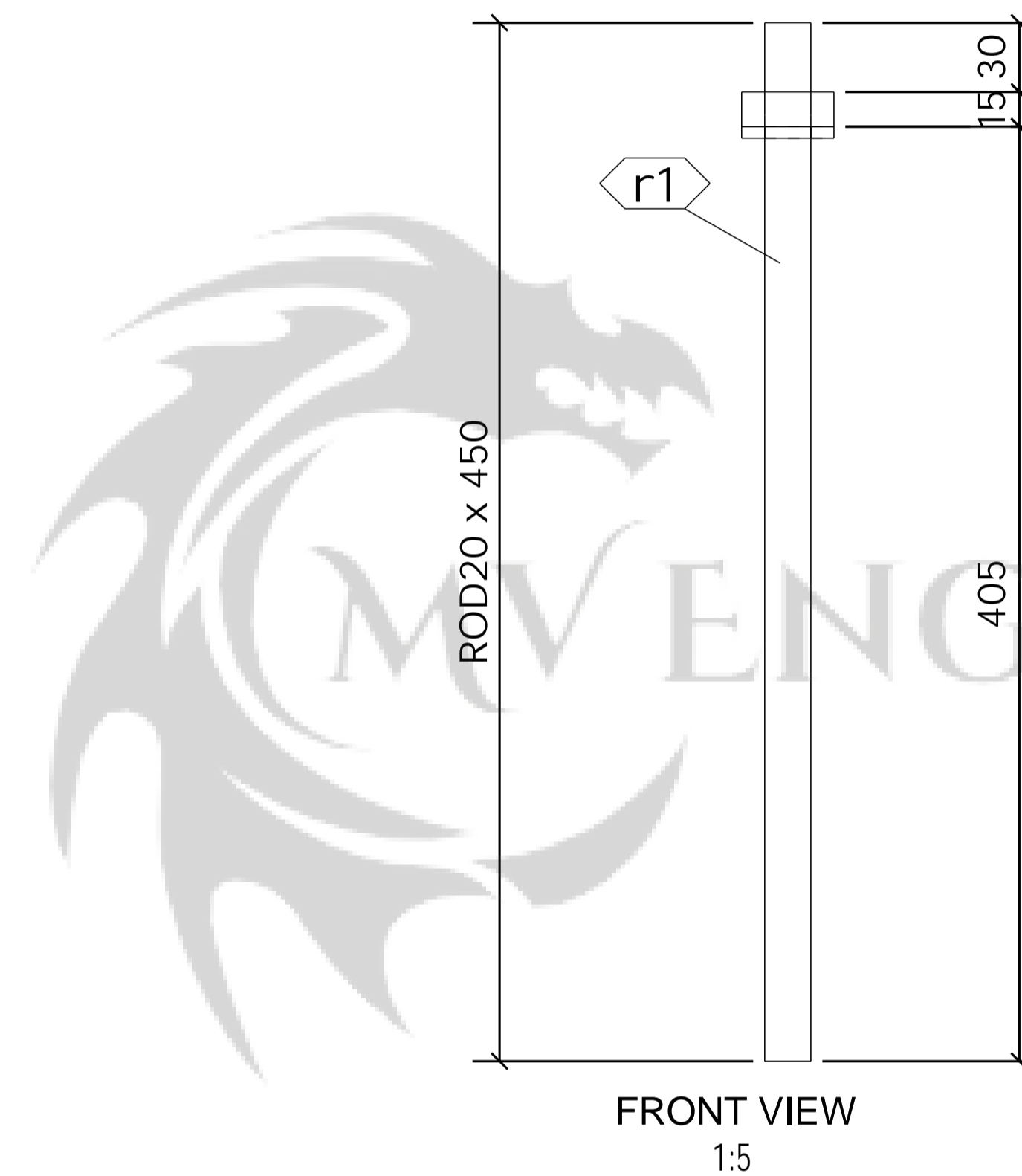

**88 No. ANCHOR ROD REQUIRED AS DRAWN MARKED AR1**

REV	DESCRIPTION	By	Date	By	Date
A	ISSUED FOR APPROVAL	PCS	22.10.2022	SK	22.10.2022
MARK		CREATED		CHECKED	

**CLIENT:** \_\_\_\_\_ **DATE CREATED:** 17.10.2022  
**PROJECT:** Block E Faverdale West **DRAWN BY:** PCS  
**CONTRACT NO:** 432-22 **DRAWING NO:** [AR.1] **REV:** A

ASSEMBLY / SUB ASSEMBLY STATUS	
88	THIS IS IT'S OWN ASSEMBLY

**SHOP MATERIAL LIST FOR 1 ASSEMBLY**

Mark	Size	Grade	No.	Length (mm)	Area (m) <sup>2</sup>	Weight (kg)
F1	PD40*10	S275	1	5	0.002	0.0
F2	PD40*10	S275	1	15	0.003	0.1
r2	ROD20	S275	1	350	0.022	0.8
<b>Total</b>					0.027	0.9

**GENERAL NOTES**

All Holes to be **22 Dia UNO** Slot hole length is to outside  
 All Welds to be **6 FW. UNO**

All Steelwork Manufactured to:  
 BS EN 1090-2: Execution Class **EXC2** U.N.O.

FINISH **S.B. & PRIME**  
 LOT **0** QTY **16**  
 PHASE **1** QTY **16**

**FABRICATION STATUS**

Sawn by: \_\_\_\_\_ Date: \_\_\_\_\_  
 Fabricated by: \_\_\_\_\_ Date: \_\_\_\_\_  
 Welded by: \_\_\_\_\_ Date: \_\_\_\_\_  
 Loaded by: \_\_\_\_\_ Date: \_\_\_\_\_  
 Checked by: \_\_\_\_\_ Date: \_\_\_\_\_

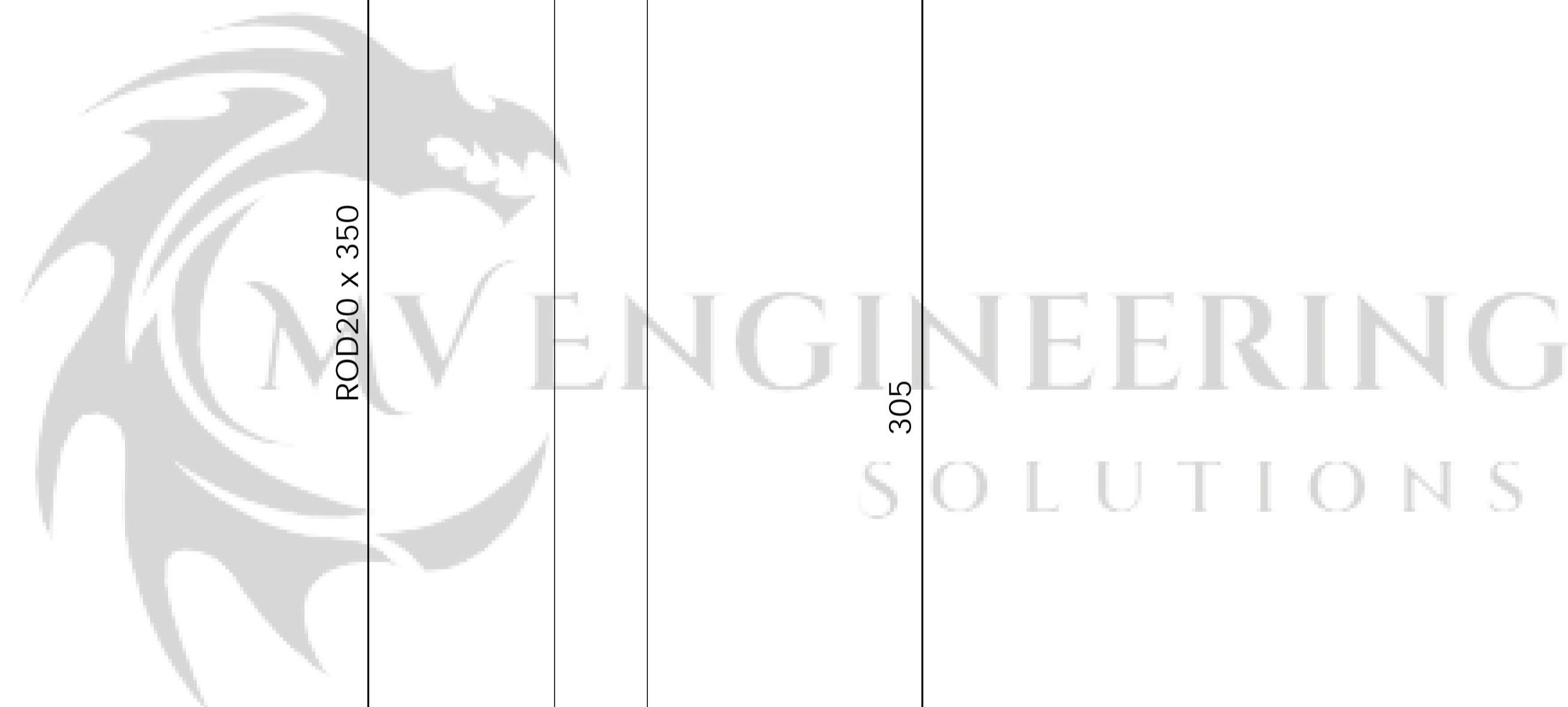
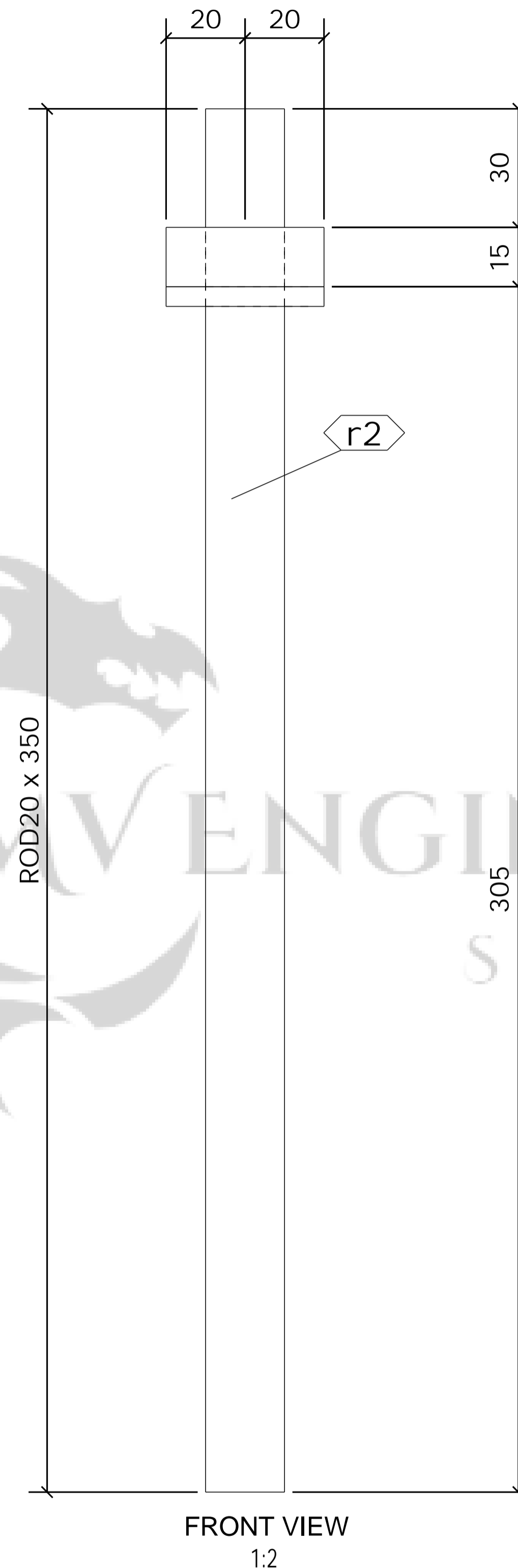

REV	DESCRIPTION	By	Date	By	Date
A	ISSUED FOR APPROVAL	PCS	22.10.2022	SK	22.10.2022
MARK		CREATED		CHECKED	

**CLIENT:** \_\_\_\_\_ **DATE CREATED:** 17.10.2022  
**PROJECT:** Block E Faverdale West **DRAWN BY:** PCS  
**CONTRACT NO:** 432-22 **DRAWING NO:** [AR.2] **REV:** A

**16 No. ANCHOR ROD REQUIRED AS DRAWN MARKED AR2**

ASSEMBLY / SUB ASSEMBLY STATUS	
16	THIS IS IT'S OWN ASSEMBLY

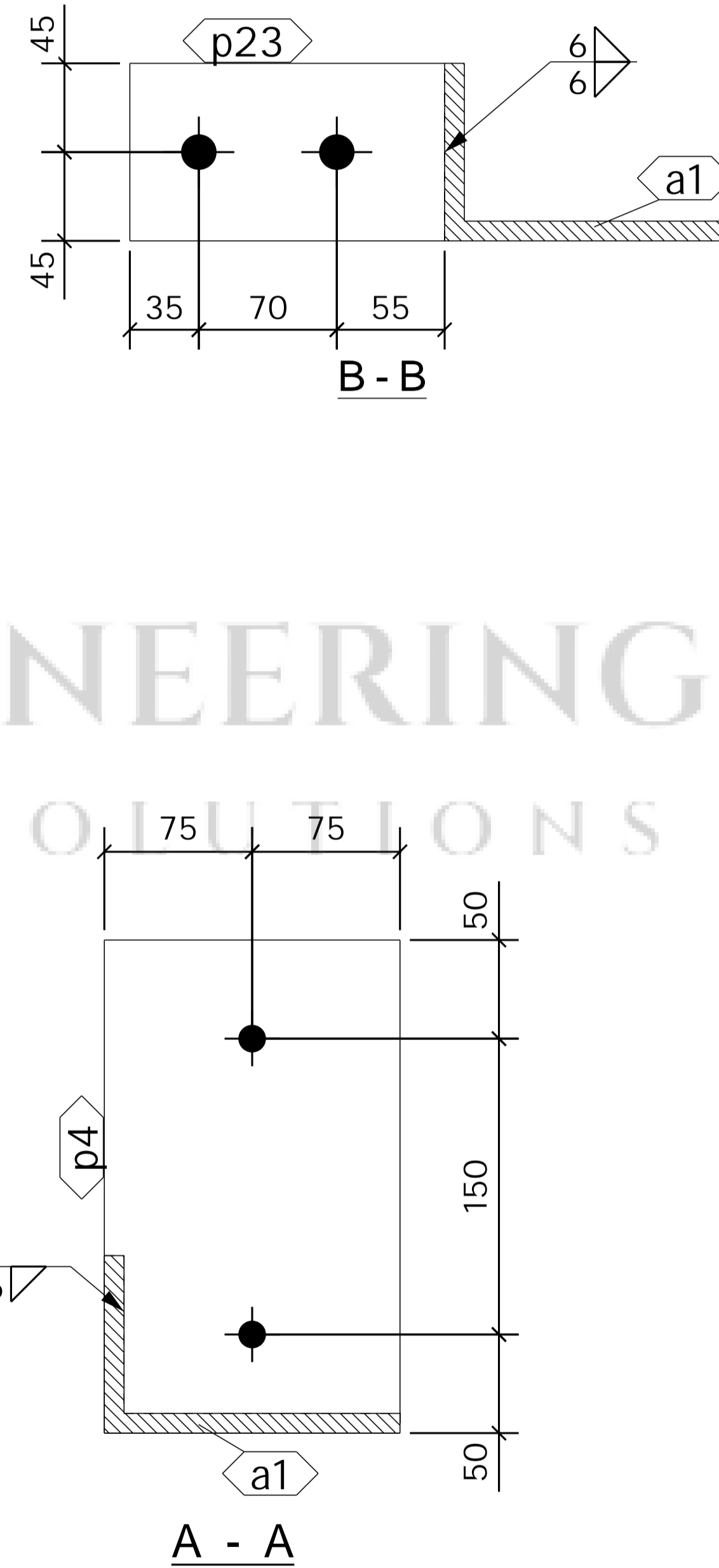
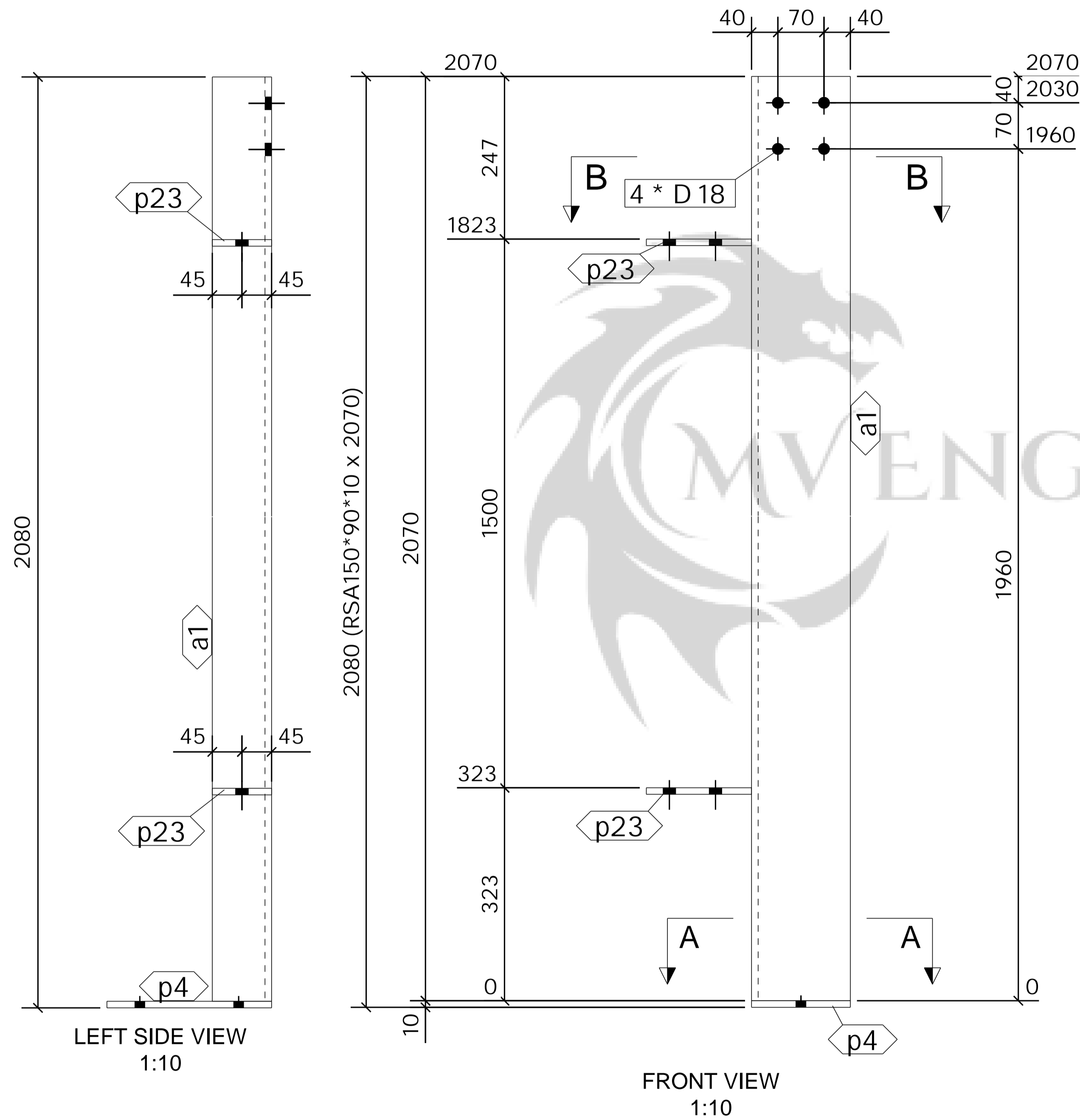

**SHOP MATERIAL LIST FOR 1 ASSEMBLY**

Mark	Size	Grade	No.	Length (mm)	Area (m) <sup>2</sup>	Weight (kg)
a1	RSA150*90*10	S355-JR	1	2070	0.998	37.4
p4	FLT10*150	S275	1	250	0.083	2.9
p23	FLT10*90	S275	2	160	0.067	2.3
<b>Total</b>					1.149	42.6

**GENERAL NOTES**

All Holes to be **22 Dia UNO** Slot hole length is to outside  
 All Welds to be **6 FW. UNO**

All Steelwork Manufactured to:  
 BS EN 1090-2: Execution Class **EXC2** U.N.O.

**FINISH** **S.B. & PRIME**  
 LOT **0** QTY **4**  
 PHASE **1** QTY **4**

**FABRICATION STATUS**

Sawn by: \_\_\_\_\_ Date: \_\_\_\_\_  
 Fabricated by: \_\_\_\_\_ Date: \_\_\_\_\_  
 Welded by: \_\_\_\_\_ Date: \_\_\_\_\_  
 Loaded by: \_\_\_\_\_ Date: \_\_\_\_\_  
 Checked by: \_\_\_\_\_ Date: \_\_\_\_\_

REV	MARK	DESCRIPTION	ISSUED FOR APPROVAL		By		Date	
			PCS	22.10.2022	SK	22.10.2022	CREATED	CHECKED
A								

**CLIENT:** \_\_\_\_\_ **DATE CREATED:** 16.10.2022  
**PROJECT:** Block E Faverdale West **DRAWN BY:** PCS  
**CONTRACT NO:** 432-22 **DRAWING NO:** [AN.1] **REV:** A

**4 No. ANGLE REQUIRED AS DRAWN MARKED AN1**

ASSEMBLY / SUB ASSEMBLY STATUS	
4	THIS IS IT'S OWN ASSEMBLY

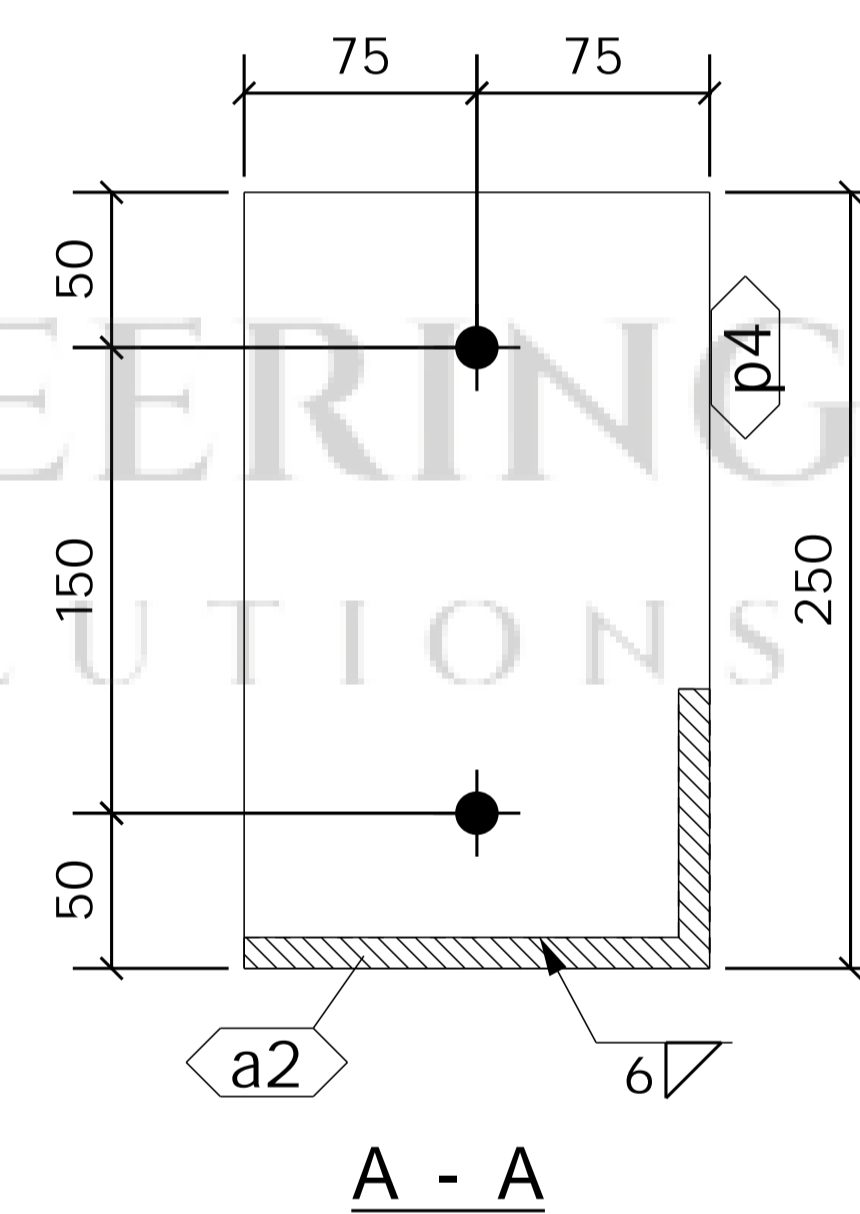
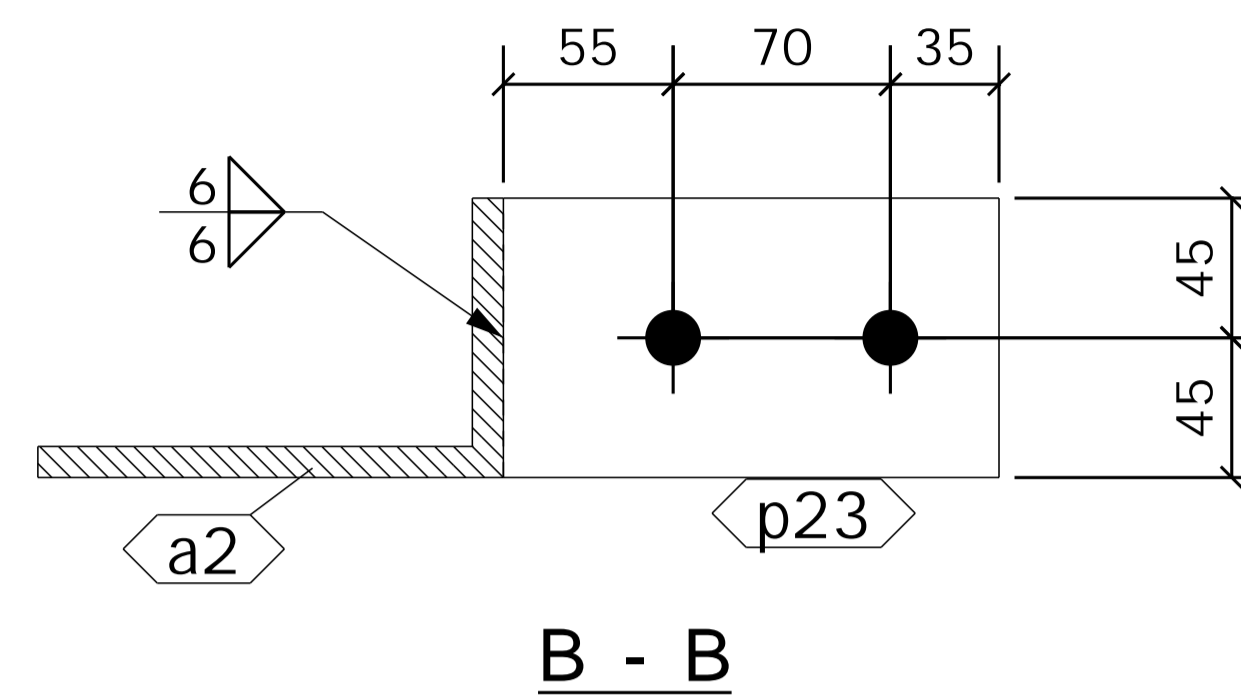
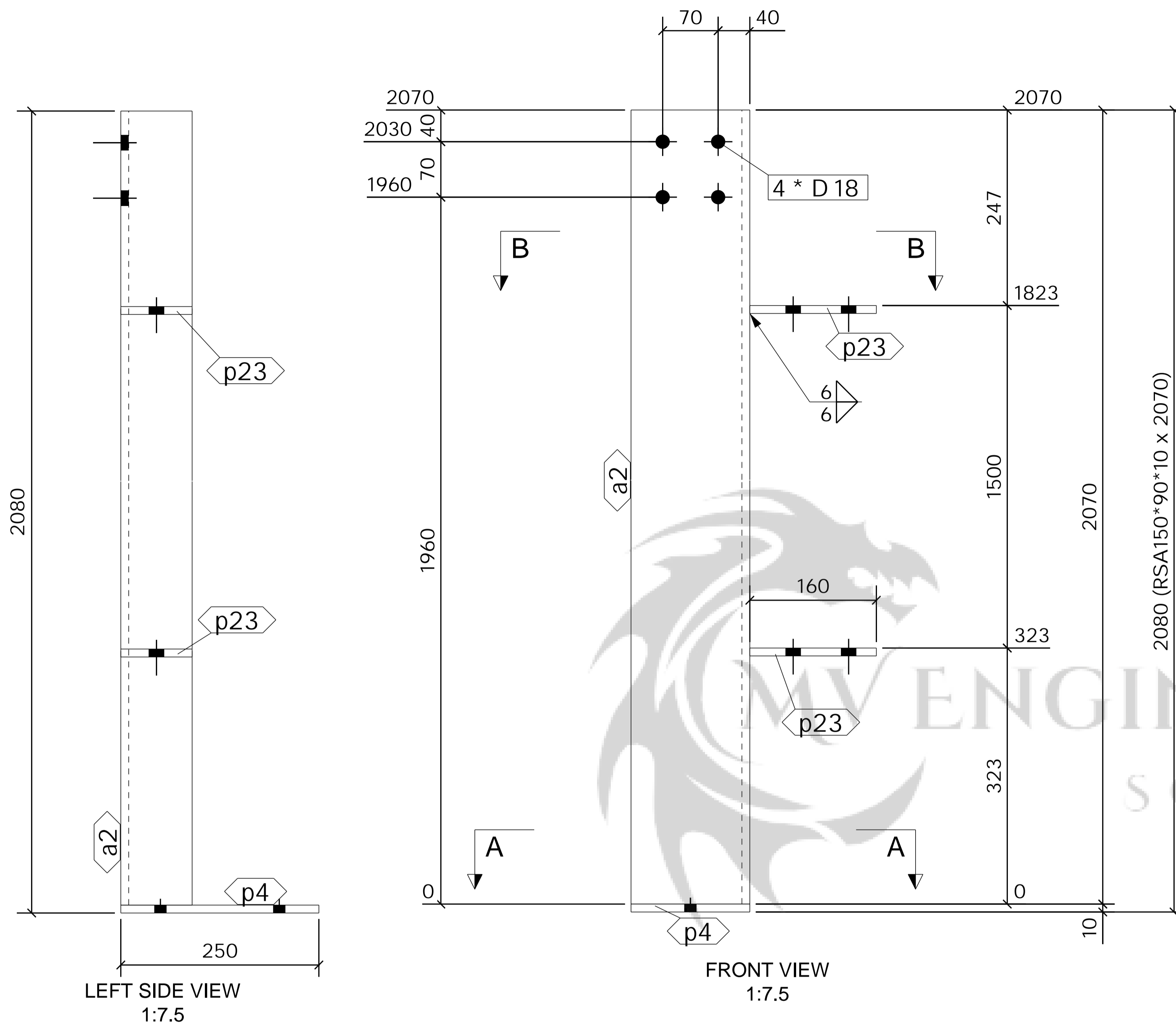

**SHOP MATERIAL LIST FOR 1 ASSEMBLY**

Mark	Size	Grade	No.	Length (mm)	Area (m) <sup>2</sup>	Weight (kg)
a2	RSA150*90*10	S355-JR	1	2070	0.998	37.4
p4	FLT10*150	S275	1	250	0.083	2.9
p23	FLT10*90	S275	2	160	0.067	2.3
<b>Total</b>					1.149	42.6

**GENERAL NOTES**

All Holes to be **22 Dia UNO** Slot hole length is to outside  
 All Welds to be **6 FW. UNO**

All Steelwork Manufactured to:  
 BS EN 1090-2: Execution Class **EXC2** U.N.O.

FINISH	S.B. & PRIME	
LOT	0	QTY 4
PHASE	1	QTY 4

**FABRICATION STATUS**

Sawn by:	_____	Date:	_____
Fabricated by:	_____	Date:	_____
Welded by:	_____	Date:	_____
Loaded by:	_____	Date:	_____
Checked by:	_____	Date:	_____

REV	DESCRIPTION	By	Date	By	Date
A	ISSUED FOR APPROVAL	PCS	22.10.2022	SK	22.10.2022
MARK		CREATED		CHECKED	

<b>CLIENT:</b>	<b>DATE CREATED:</b>	
Block E Faverdale West	17.10.2022	
<b>PROJECT:</b>	<b>DRAWN BY:</b>	
Block E Faverdale West	PCS	
<b>CONTRACT NO:</b>	<b>DRAWING NO:</b>	<b>REV:</b>
432-22	[AN.2]	A

**4 No. ANGLE REQUIRED AS DRAWN MARKED AN2**

ASSEMBLY / SUB ASSEMBLY STATUS
4 THIS IS IT'S OWN ASSEMBLY

**SHOP MATERIAL LIST FOR 1 ASSEMBLY**

Mark	Size	Grade	No.	Length (mm)	Area (m) <sup>2</sup>	Weight (kg)
a3	RSA150*90*10	S355-JR	1	2070	0.973	36.4
p4	FLT10*150	S275	1	250	0.083	2.9
p23	FLT10*90	S275	2	160	0.067	2.3
<b>Total</b>					<b>1.123</b>	<b>41.6</b>

**GENERAL NOTES**

All Holes to be **22 Dia UNO** Slot hole length is to outside  
 All Welds to be **6 FW. UNO**

All Steelwork Manufactured to:  
 BS EN 1090-2: Execution Class **EXC2** U.N.O.

FINISH **S.B. & PRIME**

LOT **0** QTY **1**

PHASE **1** QTY **1**

**FABRICATION STATUS**

Sawn by: \_\_\_\_\_ Date: \_\_\_\_\_  
 Fabricated by: \_\_\_\_\_ Date: \_\_\_\_\_  
 Welded by: \_\_\_\_\_ Date: \_\_\_\_\_  
 Loaded by: \_\_\_\_\_ Date: \_\_\_\_\_  
 Checked by: \_\_\_\_\_ Date: \_\_\_\_\_

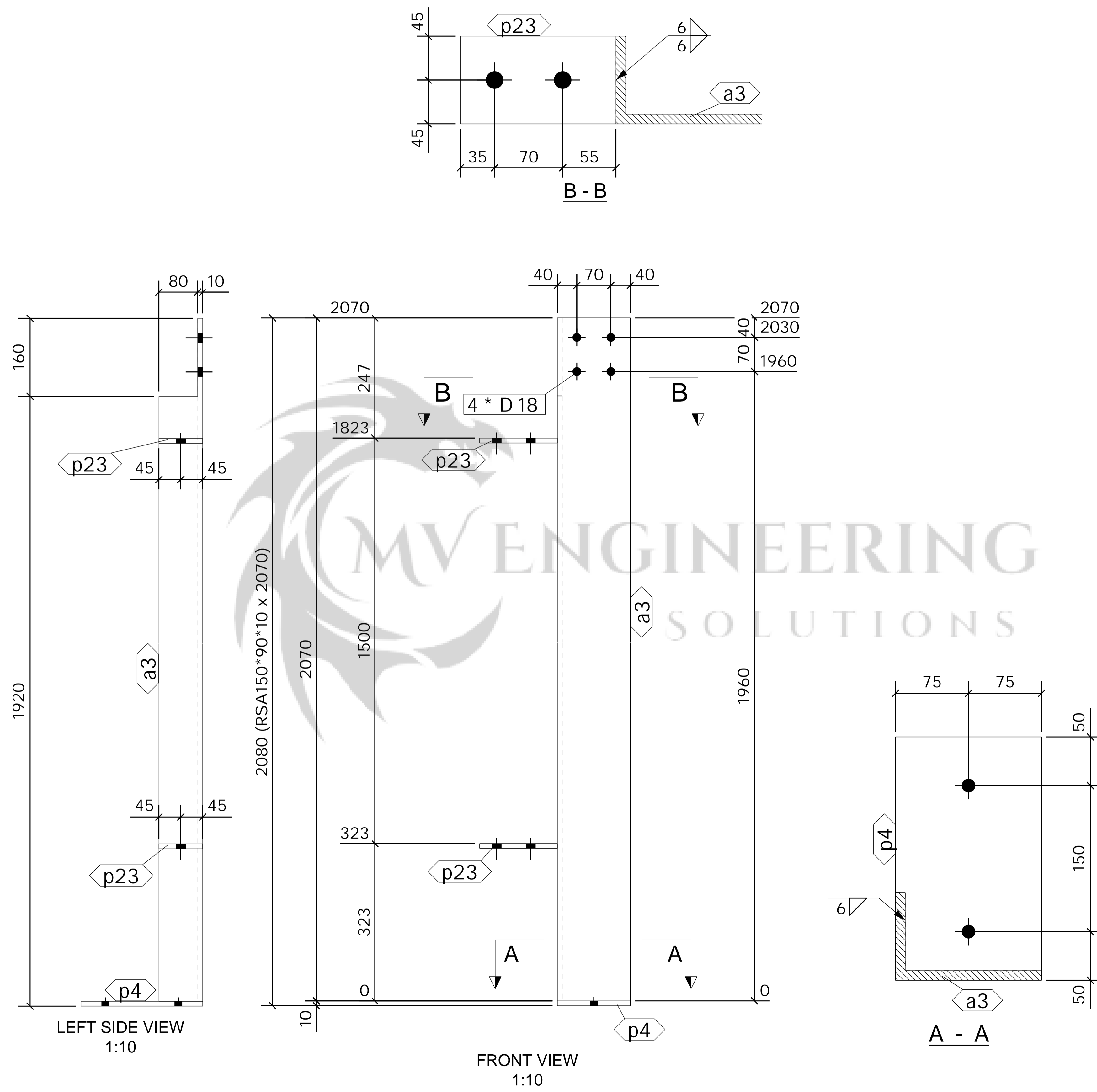

**1 No. ANGLE REQUIRED AS DRAWN MARKED AN3**

ASSEMBLY / SUB ASSEMBLY STATUS	
1	THIS IS IT'S OWN ASSEMBLY

REV	DESCRIPTION	ISSUED FOR APPROVAL			
		By	Date	By	Date
A		PCS	22.10.2022	SK	22.10.2022
MARK		CREATED		CHECKED	

**CLIENT:** \_\_\_\_\_ **DATE CREATED:** 29.11.2022  
**PROJECT:** Block E Faverdale West **DRAWN BY:** PCS  
**CONTRACT NO:** 432-22 **DRAWING NO:** [AN.3] **REV:** A



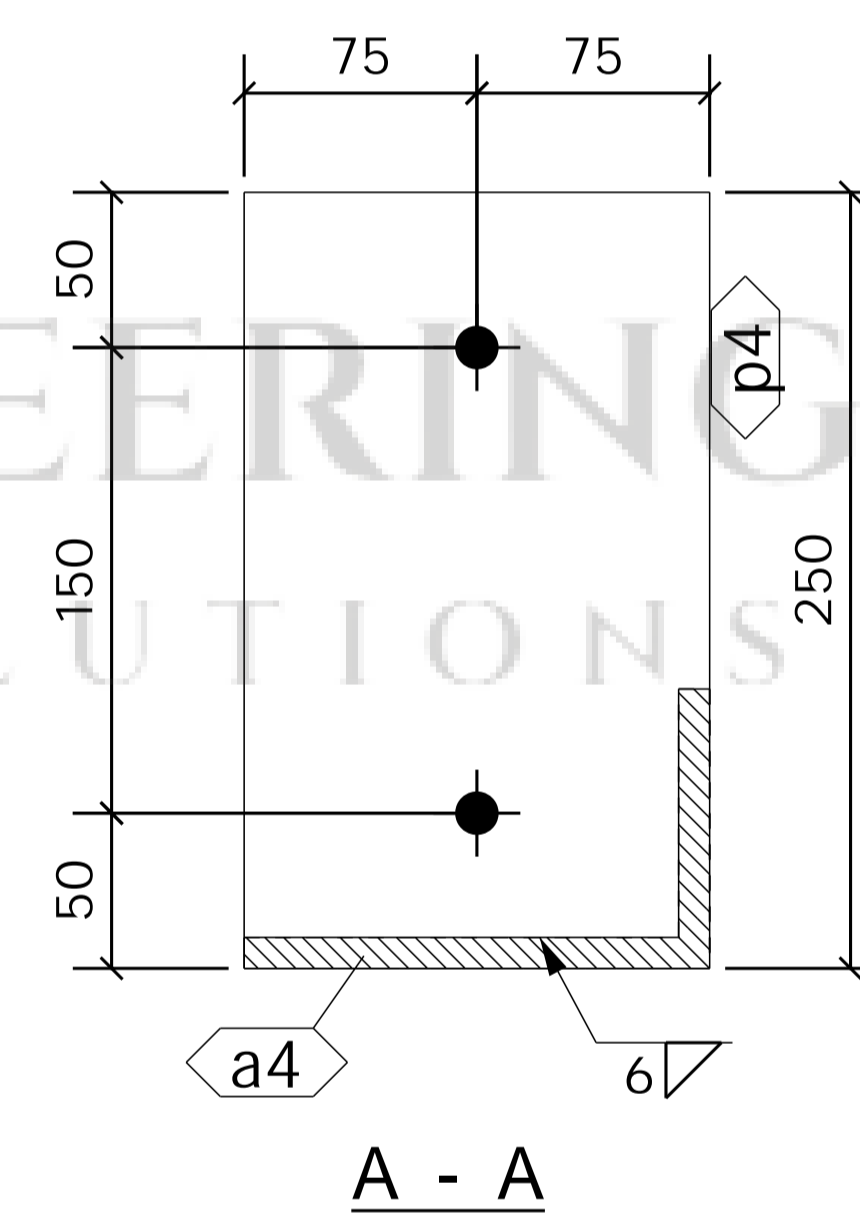
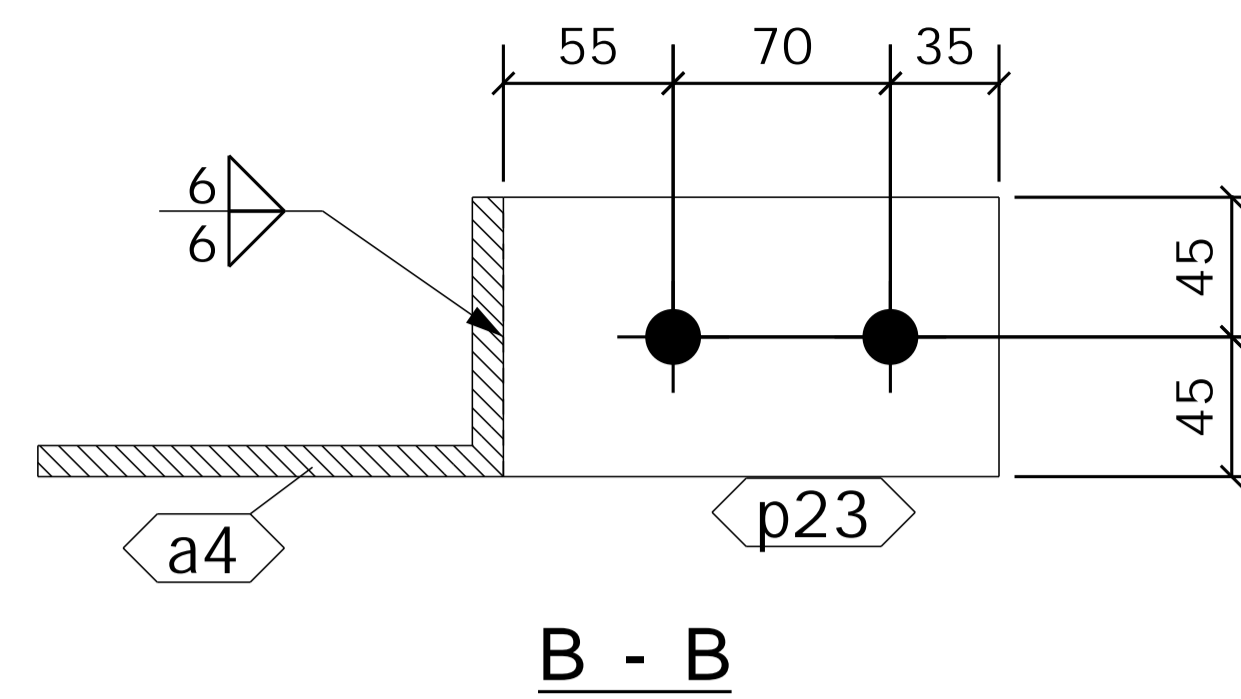
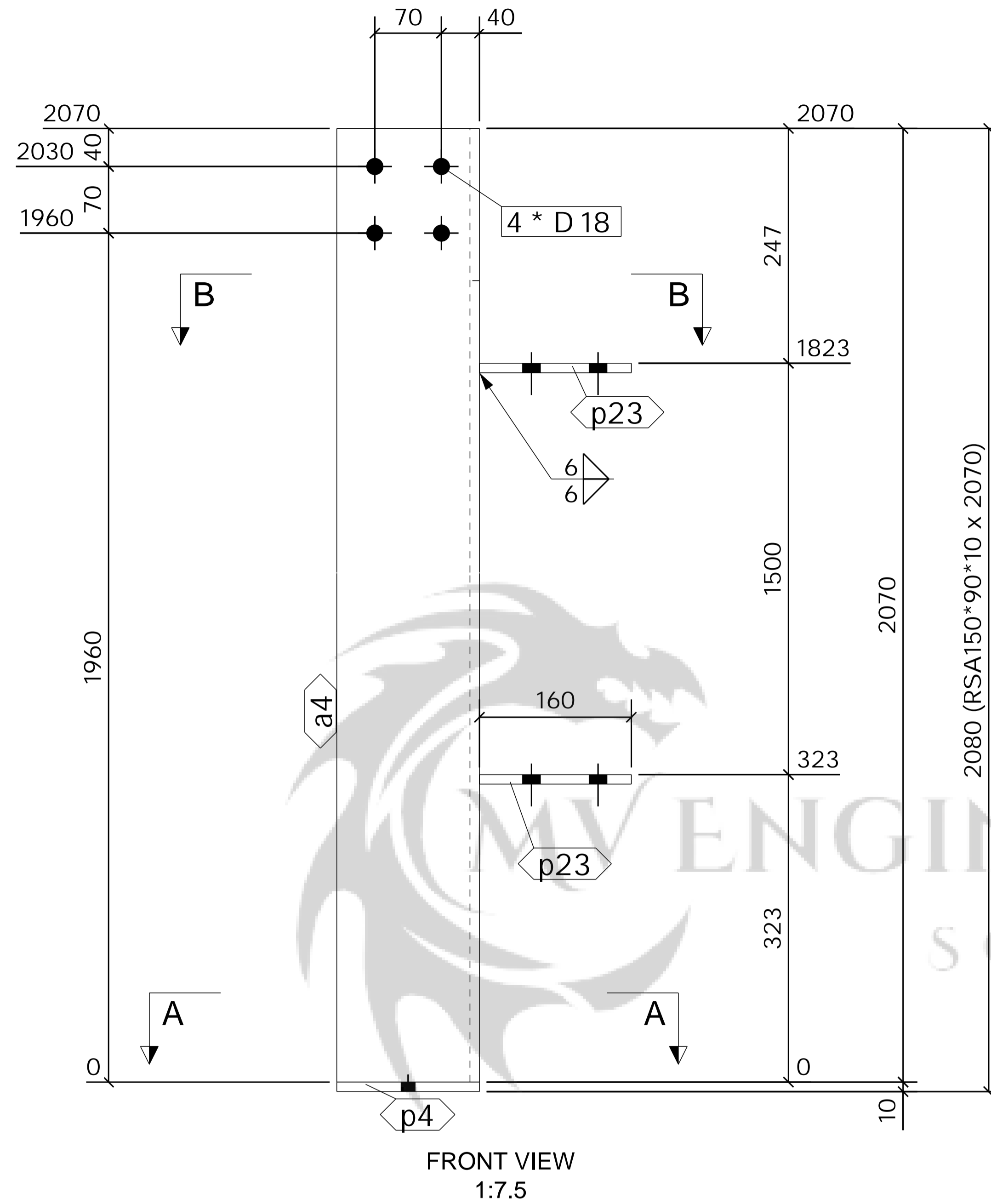
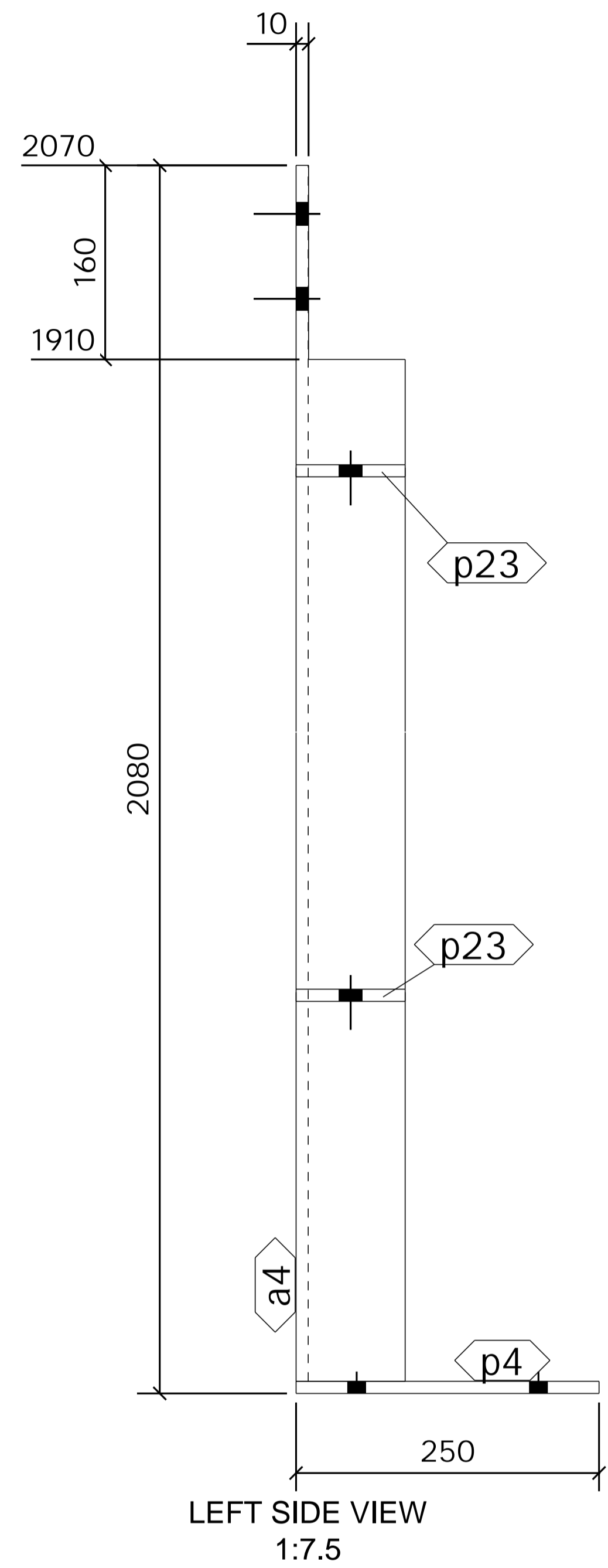

**SHOP MATERIAL LIST FOR 1 ASSEMBLY**

Mark	Size	Grade	No.	Length (mm)	Area (m) <sup>2</sup>	Weight (kg)
a4	RSA150*90*10	S355-JR	1	2070	0.973	36.4
p4	FLT10*150	S275	1	250	0.083	2.9
p23	FLT10*90	S275	2	160	0.067	2.3
<b>Total</b>					1.123	41.6

**GENERAL NOTES**

All Holes to be **22** Dia UNO Slot hole length is to outside  
 All Welds to be **6** FW. UNO

All Steelwork Manufactured to:  
 BS EN 1090-2: Execution Class **EXC2** U.N.O.

FINISH **S.B. & PRIME**

LOT **0** QTY **1**  
 PHASE **1** QTY **1**

**FABRICATION STATUS**

Sawn by: \_\_\_\_\_ Date: \_\_\_\_\_  
 Fabricated by: \_\_\_\_\_ Date: \_\_\_\_\_  
 Welded by: \_\_\_\_\_ Date: \_\_\_\_\_  
 Loaded by: \_\_\_\_\_ Date: \_\_\_\_\_  
 Checked by: \_\_\_\_\_ Date: \_\_\_\_\_

REV	DESCRIPTION	By	Date	By	Date
A	ISSUED FOR APPROVAL	PCS	22.10.2022	SK	22.10.2022
MARK		CREATED		CHECKED	

**CLIENT:** \_\_\_\_\_ **DATE CREATED:** 29.11.2022  
**PROJECT:** Block E Faverdale West **DRAWN BY:** PCS  
**CONTRACT NO:** 432-22 **DRAWING NO:** [AN.4] **REV:** A

**1 No. ANGLE REQUIRED AS DRAWN MARKED AN4**

ASSEMBLY / SUB ASSEMBLY STATUS
1 THIS IS IT'S OWN ASSEMBLY

**SHOP MATERIAL LIST FOR 1 ASSEMBLY**

Mark	Size	Grade	No.	Length (mm)	Area (m) <sup>2</sup>	Weight (kg)
c2	PFC-200*75*23	S355-JR	1	3970	2.737	91.2
p5	FLT10*200	S275	1	250	0.109	3.9
p24	FLT10*75	S275	3	160	0.086	2.8
<b>Total</b>					2.932	97.9

**GENERAL NOTES**

All Holes to be **22** Dia UNO Slot hole length is to outside  
 All Welds to be **6** FW. UNO

All Steelwork Manufactured to:  
 BS EN 1090-2: Execution Class **EXC2** U.N.O.

FINISH **S.B. & PRIME**

LOT **0** QTY **5**

PHASE **1** QTY **5**

**FABRICATION STATUS**

Sawn by: \_\_\_\_\_ Date: \_\_\_\_\_  
 Fabricated by: \_\_\_\_\_ Date: \_\_\_\_\_  
 Welded by: \_\_\_\_\_ Date: \_\_\_\_\_  
 Loaded by: \_\_\_\_\_ Date: \_\_\_\_\_  
 Checked by: \_\_\_\_\_ Date: \_\_\_\_\_

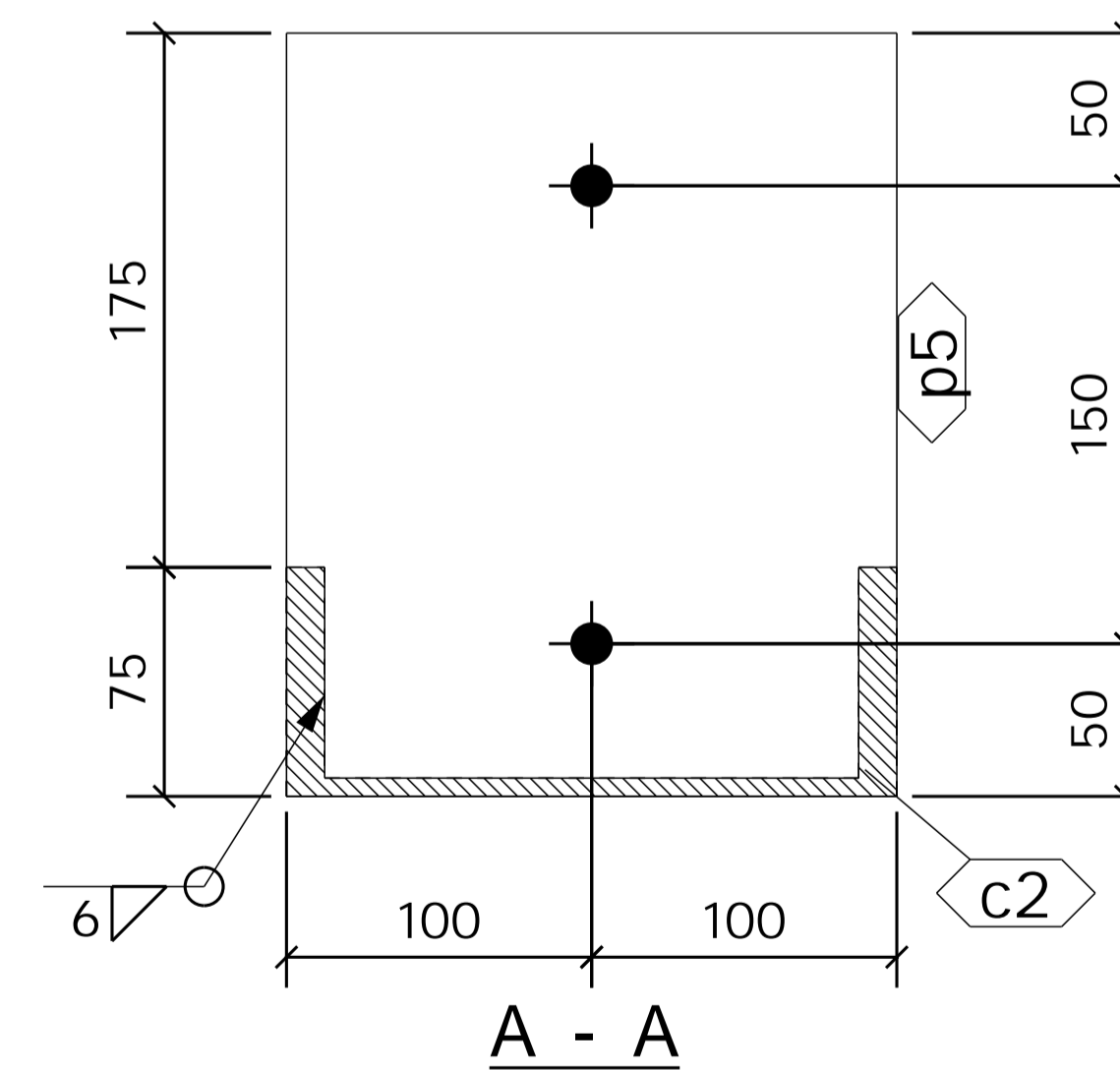
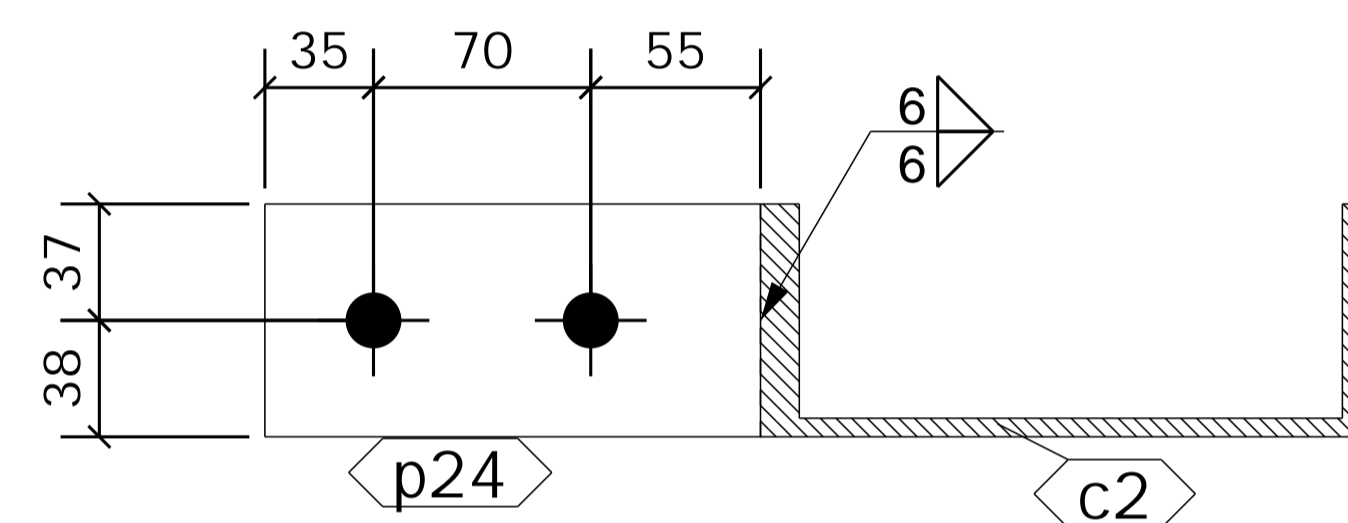
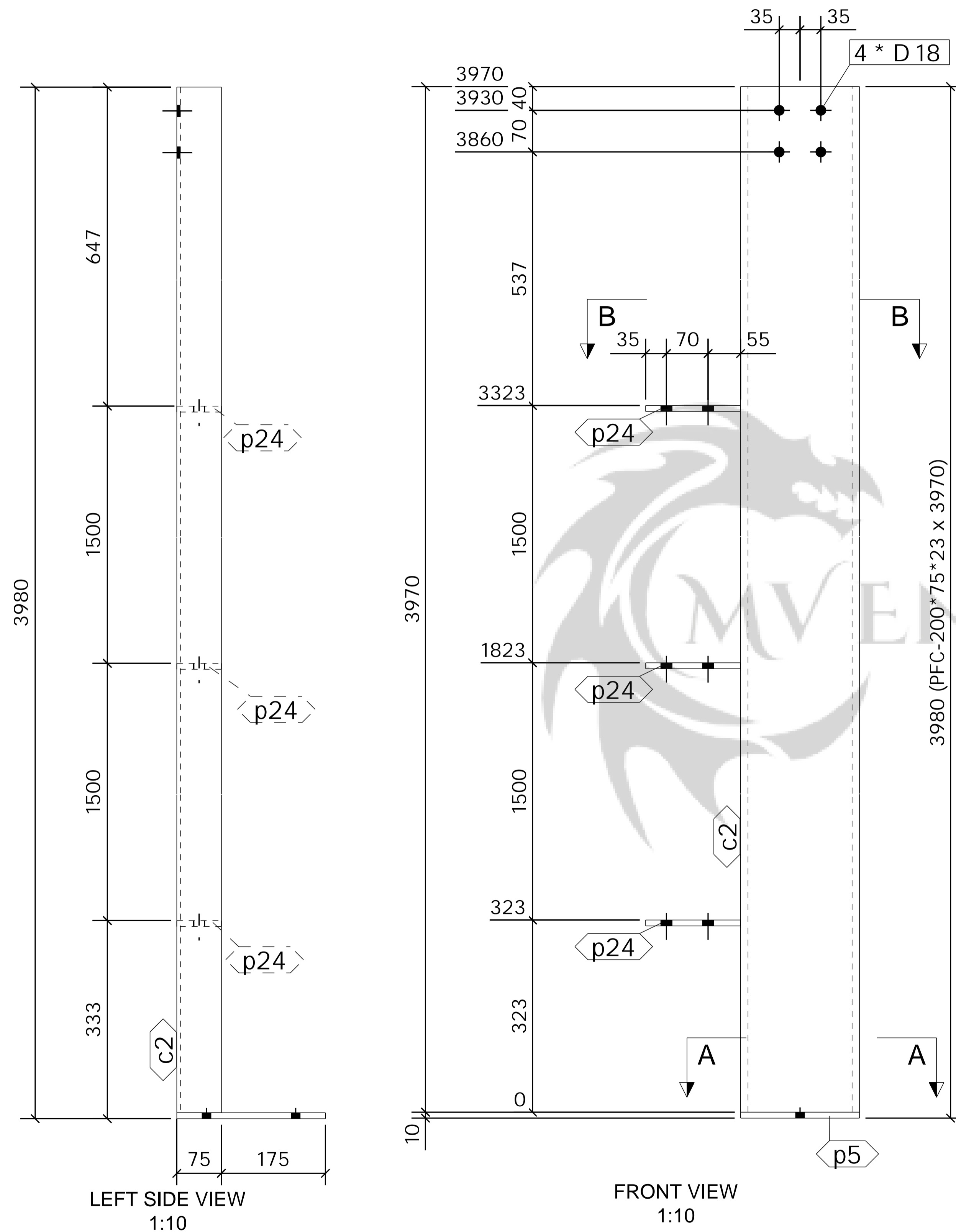

**5 No. CHANNEL**

**REQUIRED AS DRAWN MARKED**

**CH4**

ASSEMBLY / SUB ASSEMBLY STATUS
5 THIS IS IT'S OWN ASSEMBLY

REV	MARK	DESCRIPTION	ISSUED FOR APPROVAL		CREATED		CHECKED	
			By	Date	By	Date	By	Date
A			PCS	22.10.2022	SK	22.10.2022		

**CLIENT:** \_\_\_\_\_ **DATE CREATED:** 29.11.2022

**PROJECT:** Block E Faverdale West **DRAWN BY:** PCS

**CONTRACT NO:** 432-22 **DRAWING NO:** [CH.4] **REV:** A

**SHOP MATERIAL LIST FOR 1 ASSEMBLY**

Mark	Size	Grade	No.	Length (mm)	Area (m) <sup>2</sup>	Weight (kg)
c2	PFC-200*75*23	S355-JR	1	3970	2.737	91.2
p5	FLT10*200	S275	1	250	0.109	3.9
p24	FLT10*75	S275	3	160	0.086	2.8
<b>Total</b>					2.932	97.9

**GENERAL NOTES**

All Holes to be **22 Dia UNO** Slot hole length is to outside  
 All Welds to be **6 FW. UNO**

All Steelwork Manufactured to:  
 BS EN 1090-2: Execution Class **EXC2** U.N.O.

FINISH **S.B. & PRIME**

LOT **0** QTY **5**

PHASE **1** QTY **5**

**FABRICATION STATUS**

Sawn by: \_\_\_\_\_ Date: \_\_\_\_\_  
 Fabricated by: \_\_\_\_\_ Date: \_\_\_\_\_  
 Welded by: \_\_\_\_\_ Date: \_\_\_\_\_  
 Loaded by: \_\_\_\_\_ Date: \_\_\_\_\_  
 Checked by: \_\_\_\_\_ Date: \_\_\_\_\_

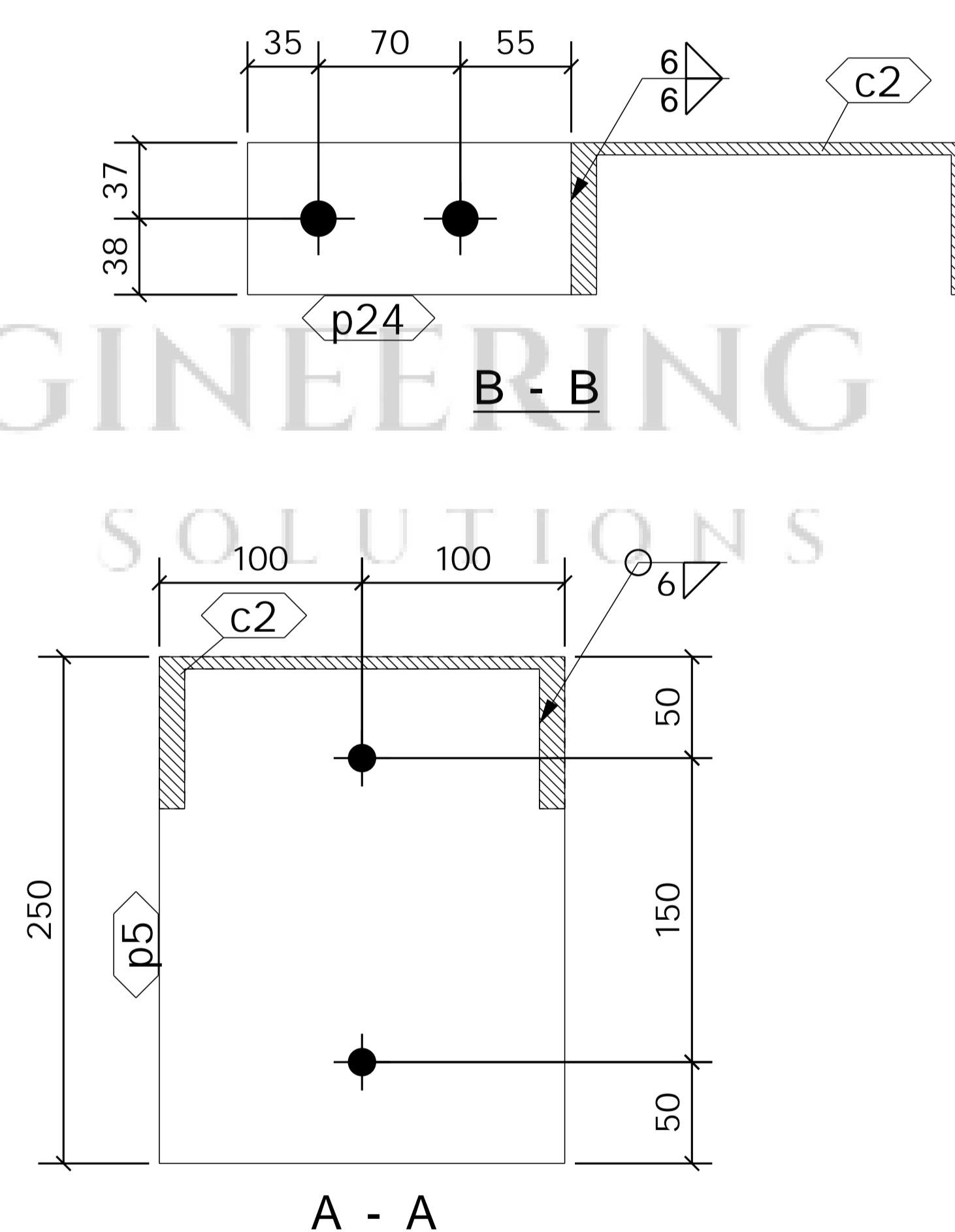
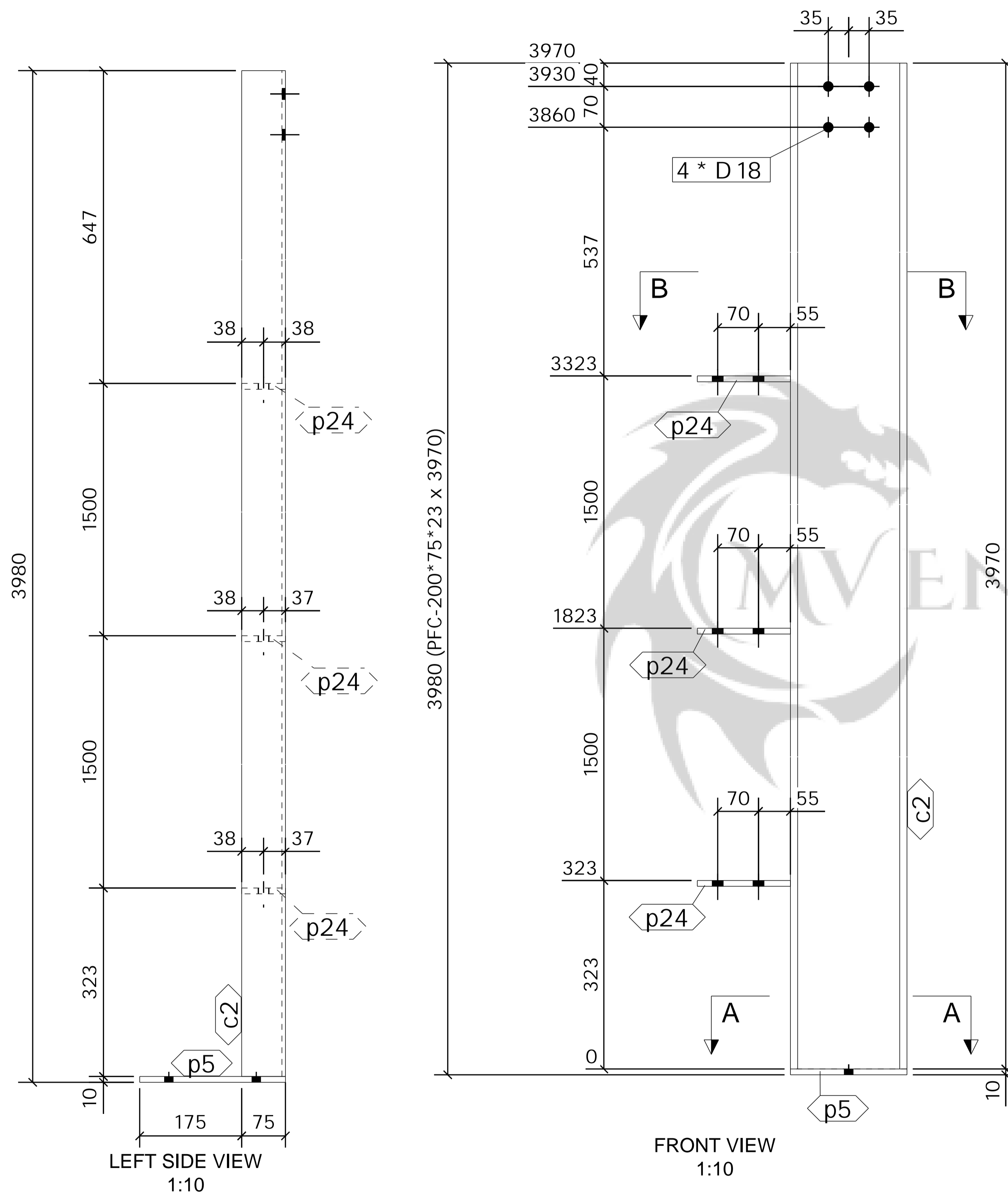

**5 No. CHANNEL REQUIRED AS DRAWN MARKED CH5**

ASSEMBLY / SUB ASSEMBLY STATUS	
5	THIS IS IT'S OWN ASSEMBLY

REV	MARK	DESCRIPTION	ISSUED FOR APPROVAL		CREATED		CHECKED	
			By	Date	By	Date	By	Date
A			PCS	22.10.2022	SK	22.10.2022		

**CLIENT:** \_\_\_\_\_ **DATE CREATED:** 20.10.2022  
**PROJECT:** Block E Faverdale West **DRAWN BY:** PCS  
**CONTRACT NO:** 432-22 **DRAWING NO:** [CH.5] **REV:** A

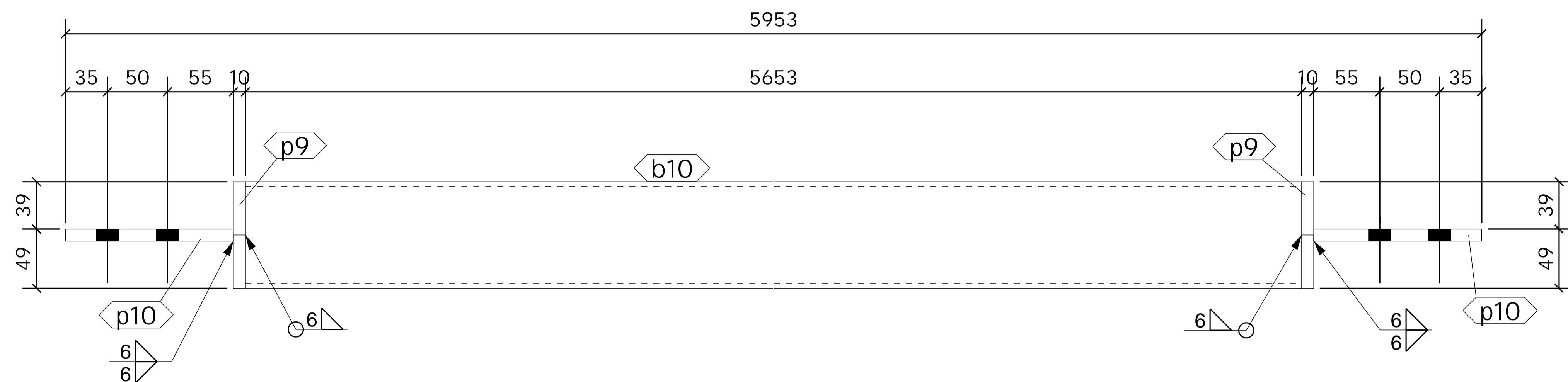

TOP VIEW  
1:5

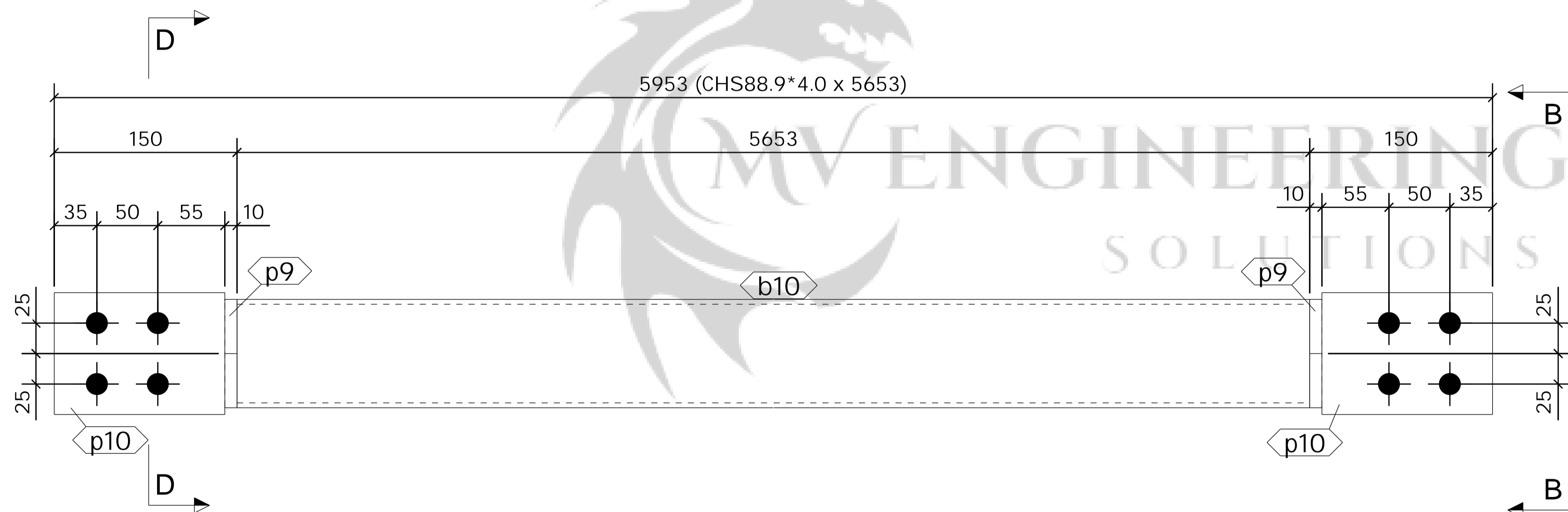

FRONT VIEW  
1:5

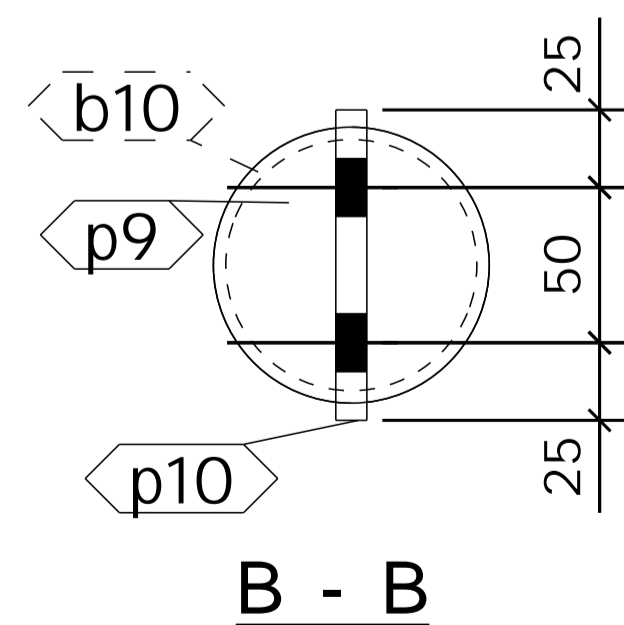

B - B

SHOP MATERIAL LIST FOR 1 ASSEMBLY

Mark	Size	Grade	No.	Length (mm)	Area (m) <sup>2</sup>	Weight (kg)
b10	CHS88.9*4.0	S275	1	5653	1.570	46.1
p9	PLT10*88.9	S275	2	89	0.030	0.9
p10	FLT10*100	S275	2	140	0.066	2.2
<b>Total</b>					1.665	49.3

GENERAL NOTES

All Holes to be **22 Dia UNO** Slot hole length is to outside  
All Welds to be **6 FW. UNO**

All Steelwork Manufactured to:  
BS EN 1090-2: Execution Class **EXC2** U.N.O.

FINISH **S.B. & PRIME**  
LOT **0** QTY **18**  
PHASE **1** QTY **18**

FABRICATION STATUS

Sawn by: \_\_\_\_\_ Date: \_\_\_\_\_  
Fabricated by: \_\_\_\_\_ Date: \_\_\_\_\_  
Welded by: \_\_\_\_\_ Date: \_\_\_\_\_  
Loaded by: \_\_\_\_\_ Date: \_\_\_\_\_  
Checked by: \_\_\_\_\_ Date: \_\_\_\_\_

REV	DESCRIPTION	By	Date	By	Date
A	ISSUED FOR APPROVAL	PCS	22.10.2022	SK	22.10.2022
MARK	DESCRIPTION	CREATED	CHECKED		

CLIENT: \_\_\_\_\_ DATE CREATED: 16.10.2022

PROJECT: Block E Faverdale West DRAWN BY: PCS

CONTRACT NO: 432-22 DRAWING NO: [BR.1] REV: A

18 No. BRACING REQUIRED AS DRAWN MARKED BR1

ASSEMBLY / SUB ASSEMBLY STATUS
18 THIS IS IT'S OWN ASSEMBLY

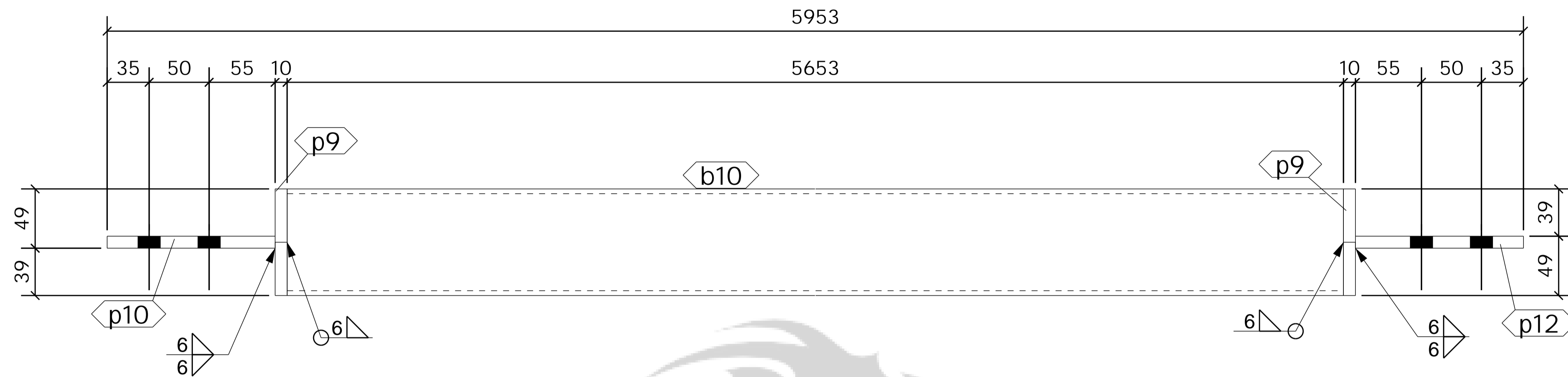

TOP VIEW  
1:5

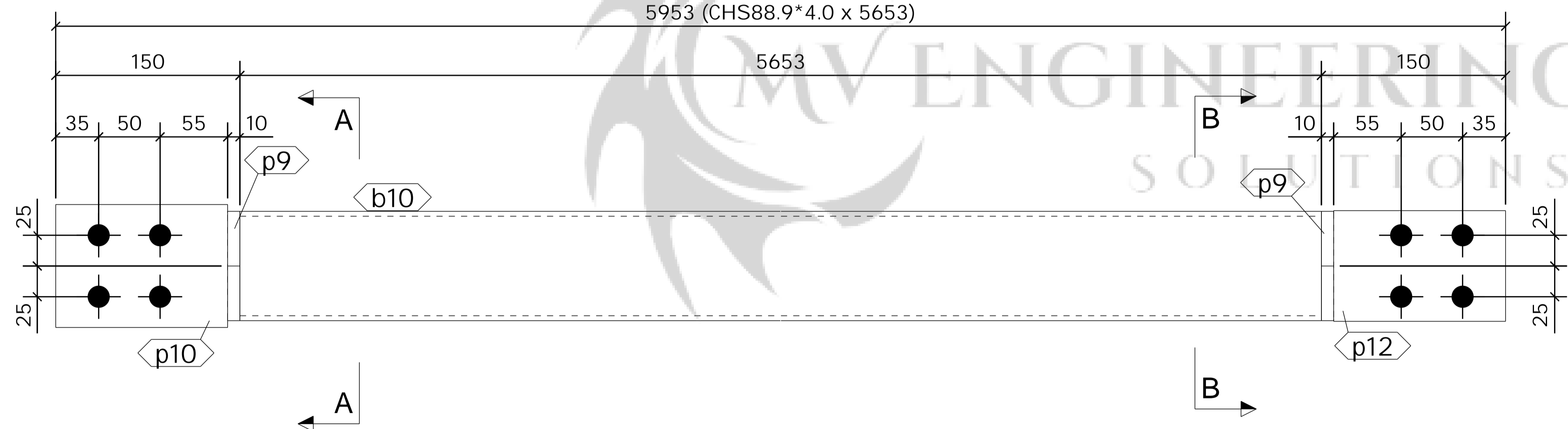

FRONT VIEW  
1:5

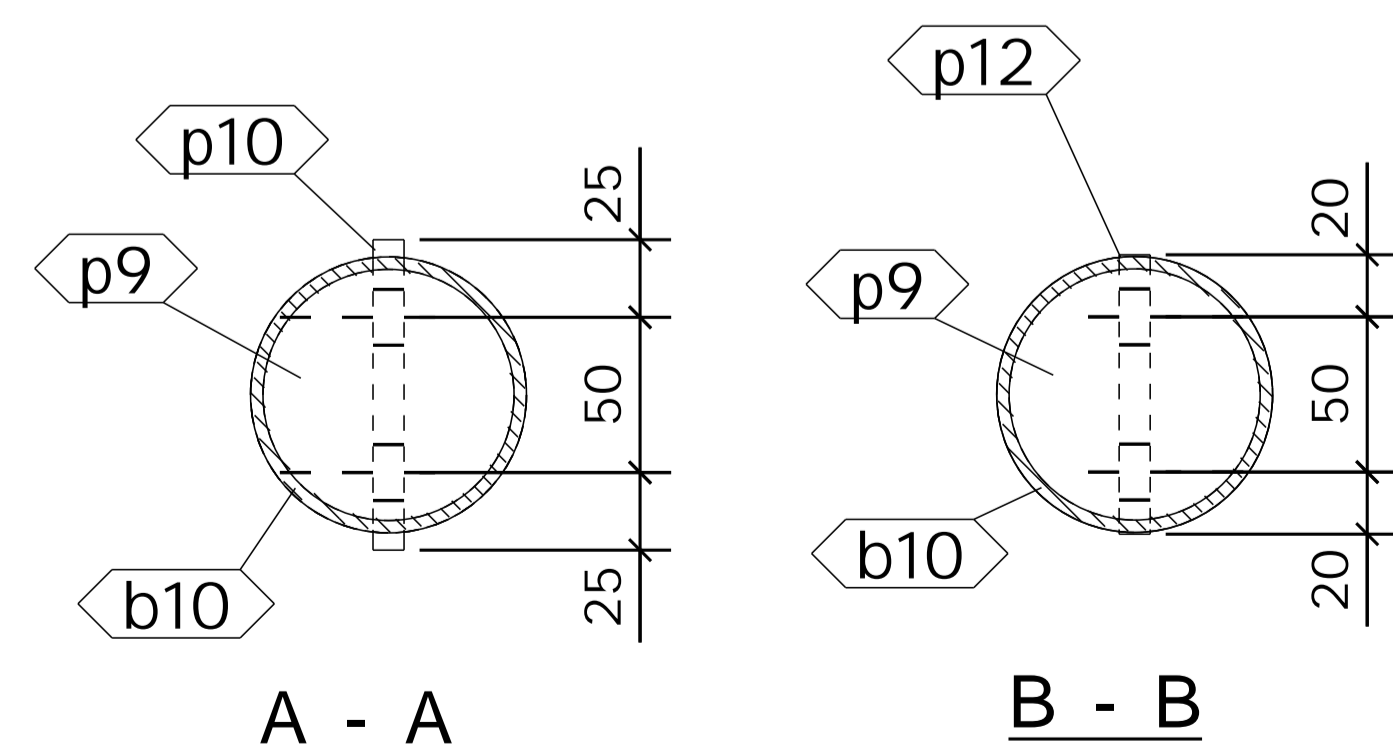

A - A

B - B

2 No. BRACING

REQUIRED AS DRAWN MARKED BR2

SHOP MATERIAL LIST FOR 1 ASSEMBLY

Mark	Size	Grade	No.	Length (mm)	Area (m) <sup>2</sup>	Weight (kg)
b10	CHS88.9*4.0	S275	1	5653	1.570	46.1
p9	PLT10*88.9	S275	2	89	0.030	0.9
p10	FLT10*100	S275	1	140	0.033	1.1
p12	FLT10*90	S275	1	140	0.030	1.0
<b>Total</b>					1.662	49.2

GENERAL NOTES

All Holes to be 22 Dia UNO Slot hole length is to outside  
All Welds to be 6 FW. UNO

All Steelwork Manufactured to:  
BS EN 1090-2: Execution Class EXC2 U.N.O.

FINISH S.B. & PRIME  
LOT 0 QTY 2  
PHASE 1 QTY 2

FABRICATION STATUS

Sawn by: \_\_\_\_\_ Date: \_\_\_\_\_  
Fabricated by: \_\_\_\_\_ Date: \_\_\_\_\_  
Welded by: \_\_\_\_\_ Date: \_\_\_\_\_  
Loaded by: \_\_\_\_\_ Date: \_\_\_\_\_  
Checked by: \_\_\_\_\_ Date: \_\_\_\_\_

REV	DESCRIPTION	By	Date	By	Date
A	ISSUED FOR APPROVAL	PCS	22.10.2022	SK	22.10.2022
MARK		CREATED		CHECKED	

CLIENT: \_\_\_\_\_ DATE CREATED: 17.10.2022

PROJECT: Block E Faverdale West DRAWN BY: PCS

CONTRACT NO: 432-22 DRAWING NO: [BR.2] REV: A

ASSEMBLY / SUB ASSEMBLY STATUS
2 THIS IS IT'S OWN ASSEMBLY

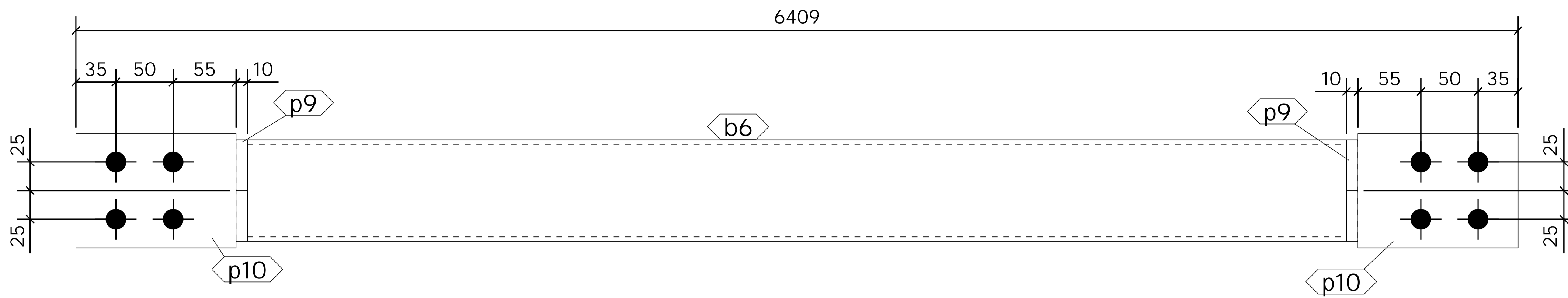

TOP VIEW  
1:5

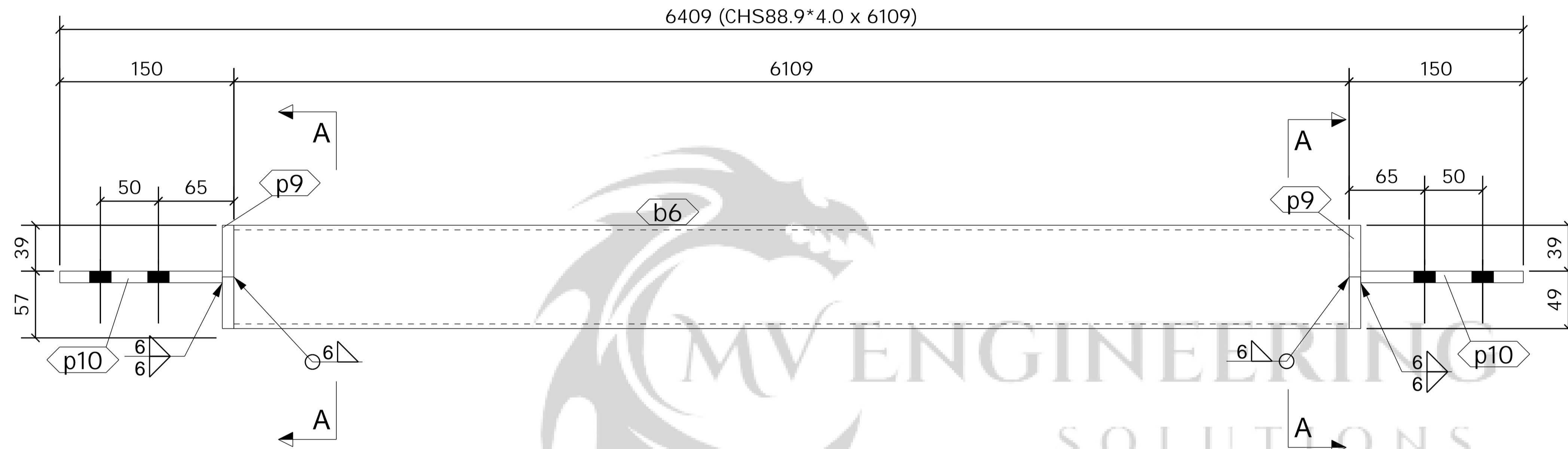

FRONT VIEW  
1:5

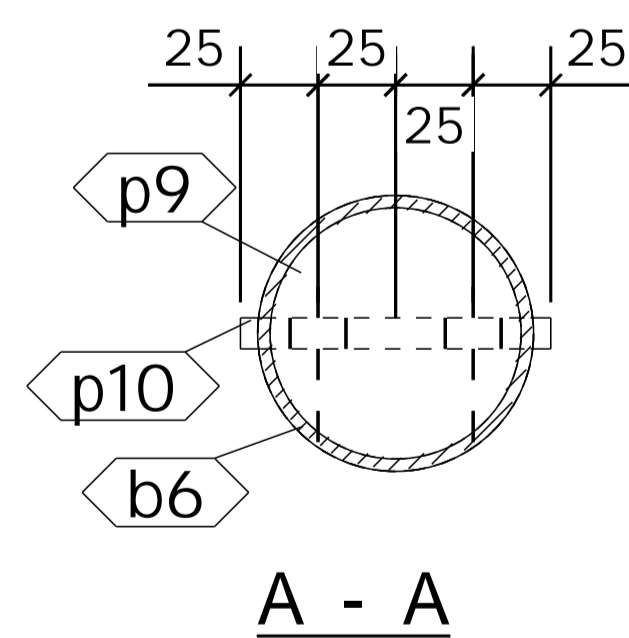

A - A

SHOP MATERIAL LIST FOR 1 ASSEMBLY

Mark	Size	Grade	No.	Length (mm)	Area (m) <sup>2</sup>	Weight (kg)
b6	CHS88.9*4.0	S275	1	6109	1.696	49.9
p9	PLT10*88.9	S275	2	89	0.030	0.9
p10	FLT10*100	S275	2	140	0.066	2.2
<b>Total</b>					1.792	53.0

GENERAL NOTES

All Holes to be **22 Dia UNO** Slot hole length is to outside  
 All Welds to be **6 FW. UNO**

All Steelwork Manufactured to:  
 BS EN 1090-2: Execution Class **EXC2** U.N.O.

FINISH **S.B. & PRIME**

LOT **0** QTY **4**

PHASE **1** QTY **4**

FABRICATION STATUS

Sawn by: \_\_\_\_\_ Date: \_\_\_\_\_  
 Fabricated by: \_\_\_\_\_ Date: \_\_\_\_\_  
 Welded by: \_\_\_\_\_ Date: \_\_\_\_\_  
 Loaded by: \_\_\_\_\_ Date: \_\_\_\_\_  
 Checked by: \_\_\_\_\_ Date: \_\_\_\_\_

REV	DESCRIPTION	By	Date	By	Date
A	ISSUED FOR APPROVAL	PCS	22.10.2022	SK	22.10.2022
MARK	DESCRIPTION	CREATED	CHECKED		

**CLIENT:** \_\_\_\_\_ **DATE CREATED:** 29.11.2022

**PROJECT:** Block E Faverdale West **DRAWN BY:** PCS

**CONTRACT NO:** 432-22 **DRAWING NO:** [BR.3] **REV:** A

4 No. BRACING

REQUIRED AS DRAWN MARKED BR3

ASSEMBLY / SUB ASSEMBLY STATUS	
4	THIS IS IT'S OWN ASSEMBLY

**SHOP MATERIAL LIST FOR 1 ASSEMBLY**

Mark	Size	Grade	No.	Length (mm)	Area (m) <sup>2</sup>	Weight (kg)
b9	CHS88.9*4.0	S275	1	6086	1.690	49.7
p9	PLT10*88.9	S275	2	89	0.030	0.9
p10	FLT10*100	S275	2	140	0.066	2.2
<b>Total</b>					1.785	52.8

**GENERAL NOTES**

All Holes to be **22 Dia UNO** Slot hole length is to outside  
 All Welds to be **6 FW. UNO**

All Steelwork Manufactured to:  
 BS EN 1090-2: Execution Class **EXC2** U.N.O.

FINISH **S.B. & PRIME**

LOT **0** QTY **4**

PHASE **1** QTY **4**

**FABRICATION STATUS**

Sawn by: \_\_\_\_\_ Date: \_\_\_\_\_  
 Fabricated by: \_\_\_\_\_ Date: \_\_\_\_\_  
 Welded by: \_\_\_\_\_ Date: \_\_\_\_\_  
 Loaded by: \_\_\_\_\_ Date: \_\_\_\_\_  
 Checked by: \_\_\_\_\_ Date: \_\_\_\_\_

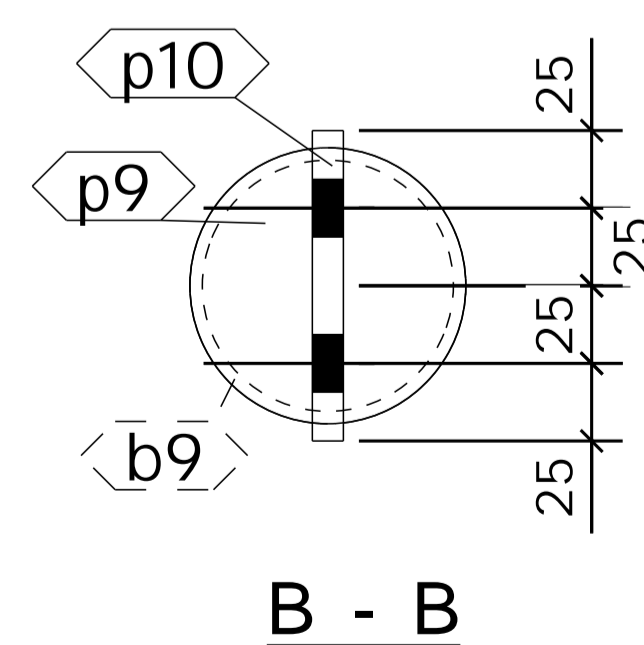
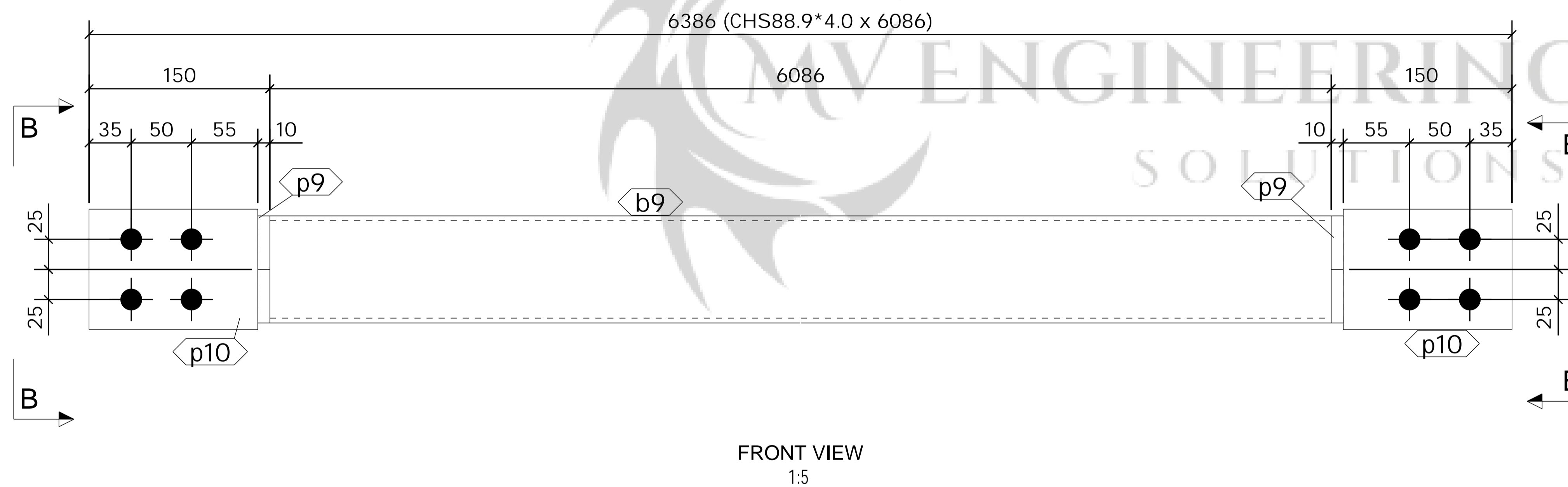
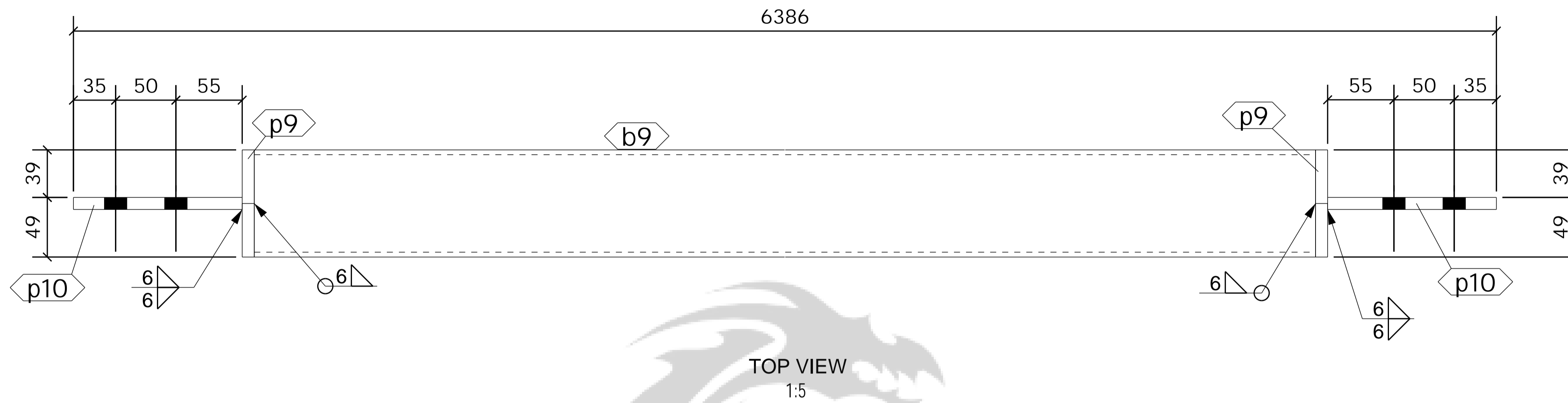

**4 No. BRACING REQUIRED AS DRAWN MARKED BR4**

ASSEMBLY / SUB ASSEMBLY STATUS	
4	THIS IS IT'S OWN ASSEMBLY

REV	DESCRIPTION	By	Date	By	Date
A	ISSUED FOR APPROVAL	PCS	22.10.2022	SK	22.10.2022
MARK	DESCRIPTION	CREATED	CHECKED		

**CLIENT:** \_\_\_\_\_ **DATE CREATED:** 16.10.2022  
**PROJECT:** Block E Faverdale West **DRAWN BY:** PCS  
**CONTRACT NO:** 432-22 **DRAWING NO:** [BR.4] **REV:** A

**SHOP MATERIAL LIST FOR 1 ASSEMBLY**

Mark	Size	Grade	No.	Length (mm)	Area (m) <sup>2</sup>	Weight (kg)
b8	CHS88.9*4.0	S275	1	6108	1.696	49.8
p9	PLT10*88.9	S275	2	89	0.030	0.9
p10	FLT10*100	S275	2	140	0.066	2.2
<b>Total</b>					1.791	53.0

**GENERAL NOTES**

All Holes to be **22 Dia UNO** Slot hole length is to outside  
 All Welds to be **6 FW. UNO**

All Steelwork Manufactured to:  
 BS EN 1090-2: Execution Class **EXC2** U.N.O.

**FINISH S.B. & PRIME**  
 LOT **0** QTY **4**  
 PHASE **1** QTY **4**

**FABRICATION STATUS**

Sawn by: \_\_\_\_\_ Date: \_\_\_\_\_  
 Fabricated by: \_\_\_\_\_ Date: \_\_\_\_\_  
 Welded by: \_\_\_\_\_ Date: \_\_\_\_\_  
 Loaded by: \_\_\_\_\_ Date: \_\_\_\_\_  
 Checked by: \_\_\_\_\_ Date: \_\_\_\_\_

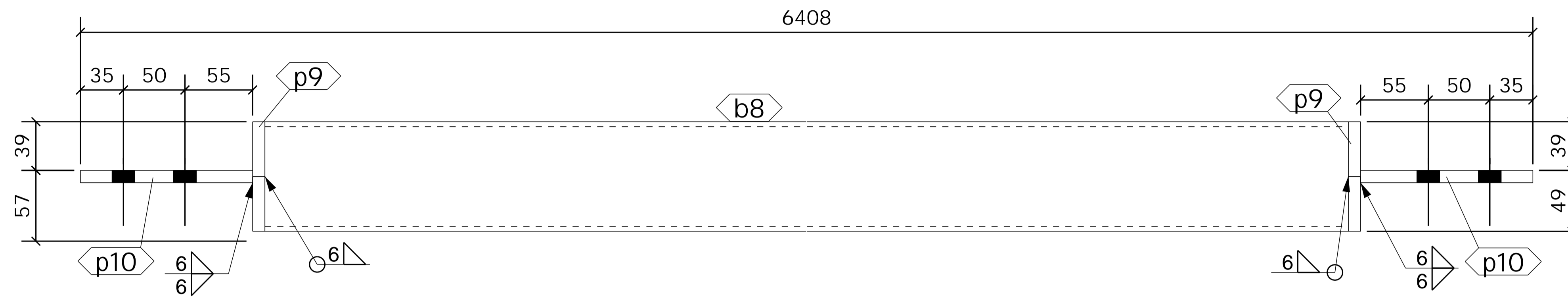

TOP VIEW  
1:5

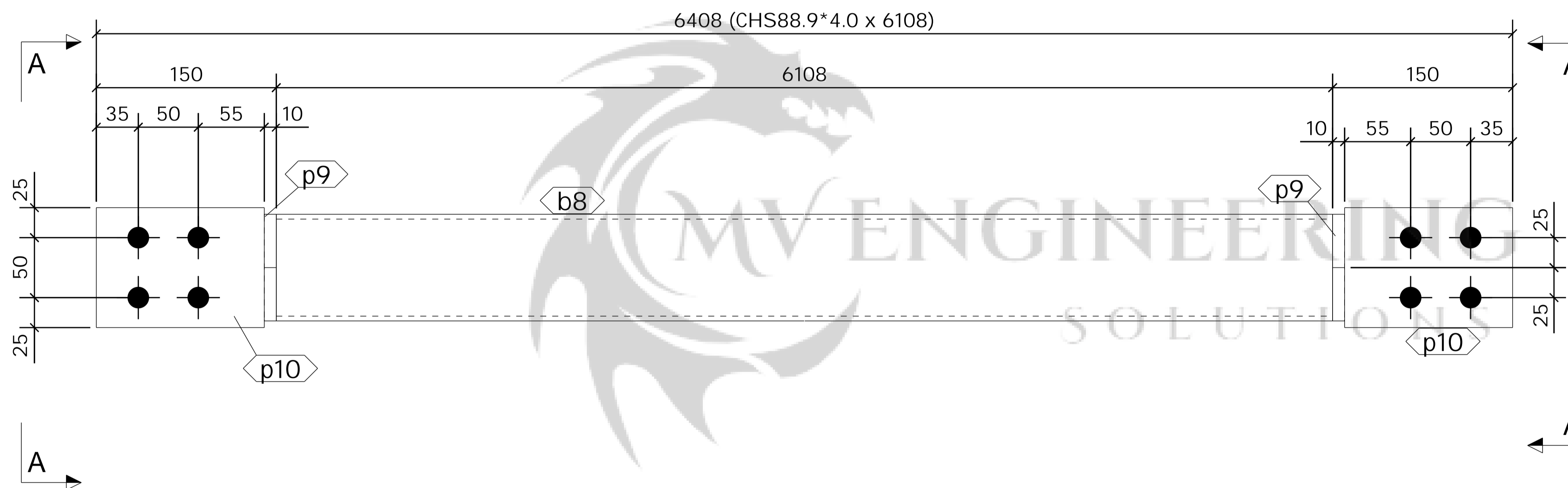

FRONT VIEW  
1:5

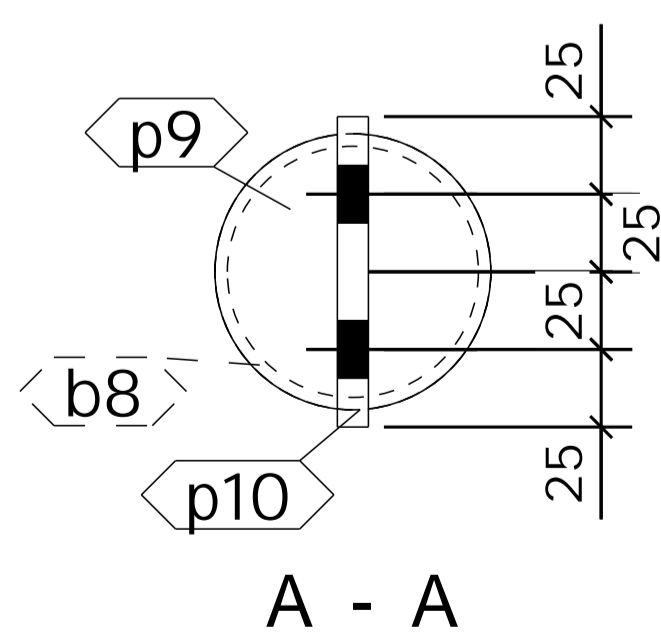

A - A

4 No. BRACING

REQUIRED AS DRAWN MARKED BR5

ASSEMBLY / SUB ASSEMBLY STATUS	
4	THIS IS IT'S OWN ASSEMBLY

REV	DESCRIPTION	By	Date	By	Date
A	ISSUED FOR APPROVAL	PCS	22.10.2022	SK	22.10.2022
MARK	DESCRIPTION	CREATED	CHECKED		

**CLIENT:** \_\_\_\_\_ **DATE CREATED:** 16.10.2022

**PROJECT:** Block E Faverdale West **DRAWN BY:** PCS

**CONTRACT NO:** 432-22 **DRAWING NO:** [BR.5] **REV:** A



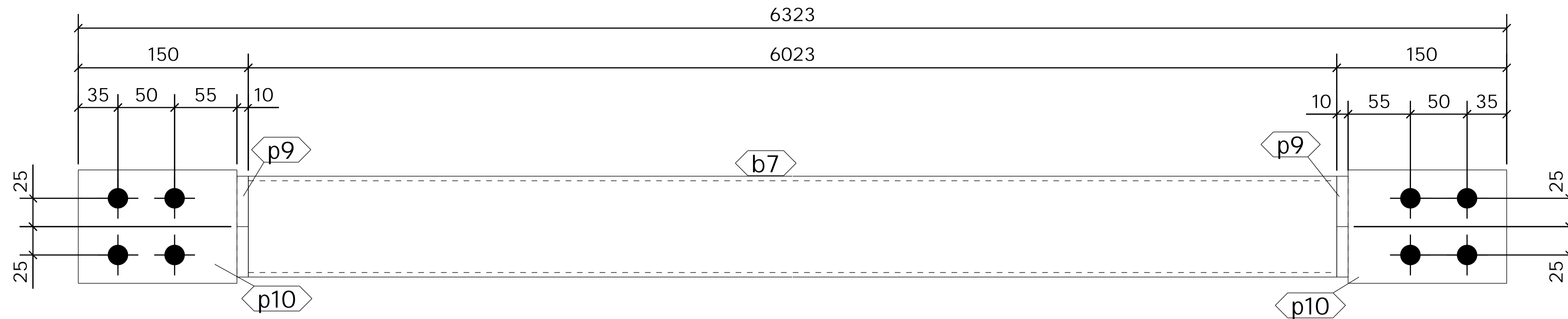

TOP VIEW  
1:5

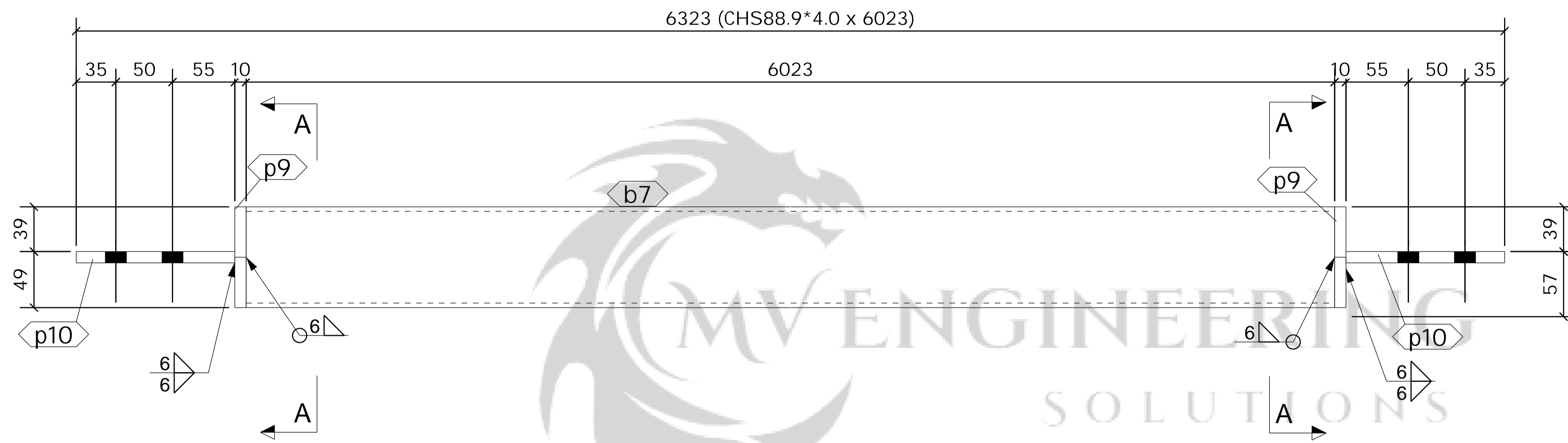

FRONT VIEW  
1:5

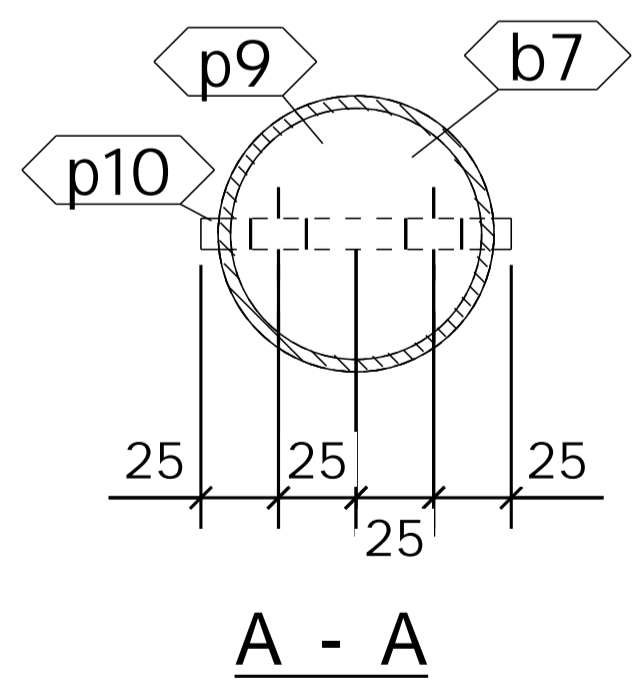

A - A

SHOP MATERIAL LIST FOR 1 ASSEMBLY

Mark	Size	Grade	No.	Length (mm)	Area (m) <sup>2</sup>	Weight (kg)
b7	CHS88.9*4.0	S275	1	6023	1.672	49.2
p9	PLT10*88.9	S275	2	89	0.030	0.9
p10	FLT10*100	S275	2	140	0.066	2.2
<b>Total</b>					1.768	52.3

GENERAL NOTES

All Holes to be **22 Dia UNO** Slot hole length is to outside  
 All Welds to be **6 FW. UNO**

All Steelwork Manufactured to:  
 BS EN 1090-2: Execution Class **EXC2** U.N.O.

FINISH **S.B. & PRIME**

LOT **0** QTY **4**  
 PHASE **1** QTY **4**

FABRICATION STATUS

Sawn by: \_\_\_\_\_ Date: \_\_\_\_\_  
 Fabricated by: \_\_\_\_\_ Date: \_\_\_\_\_  
 Welded by: \_\_\_\_\_ Date: \_\_\_\_\_  
 Loaded by: \_\_\_\_\_ Date: \_\_\_\_\_  
 Checked by: \_\_\_\_\_ Date: \_\_\_\_\_

REV	DESCRIPTION	By	Date	By	Date
A	ISSUED FOR APPROVAL	PCS	22.10.2022	SK	22.10.2022
MARK		CREATED		CHECKED	

**CLIENT:** \_\_\_\_\_ **DATE CREATED:** 16.10.2022  
**PROJECT:** Block E Faverdale West **DRAWN BY:** PCS  
**CONTRACT NO:** 432-22 **DRAWING NO:** [BR.6] **REV:** A

4 No. BRACING REQUIRED AS DRAWN MARKED BR6

ASSEMBLY / SUB ASSEMBLY STATUS	
4	THIS IS IT'S OWN ASSEMBLY

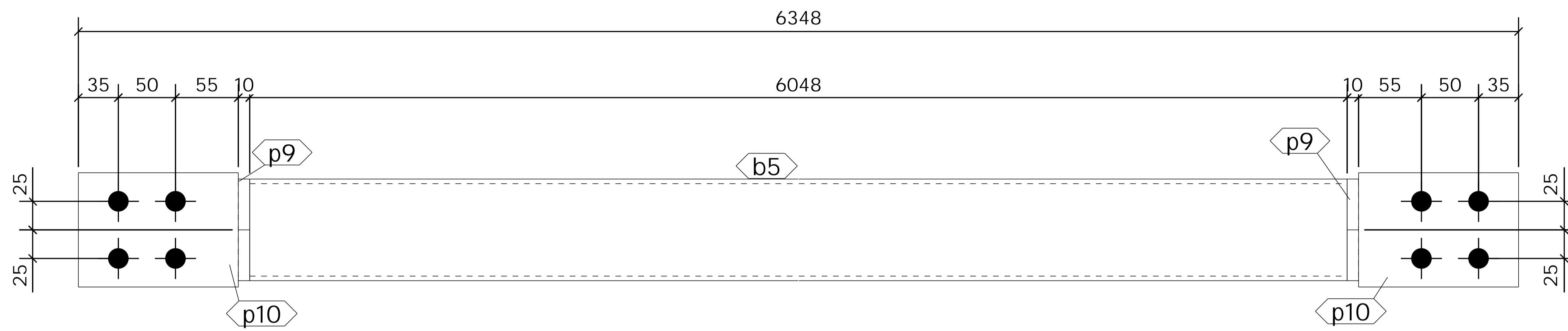

TOP VIEW  
1:5

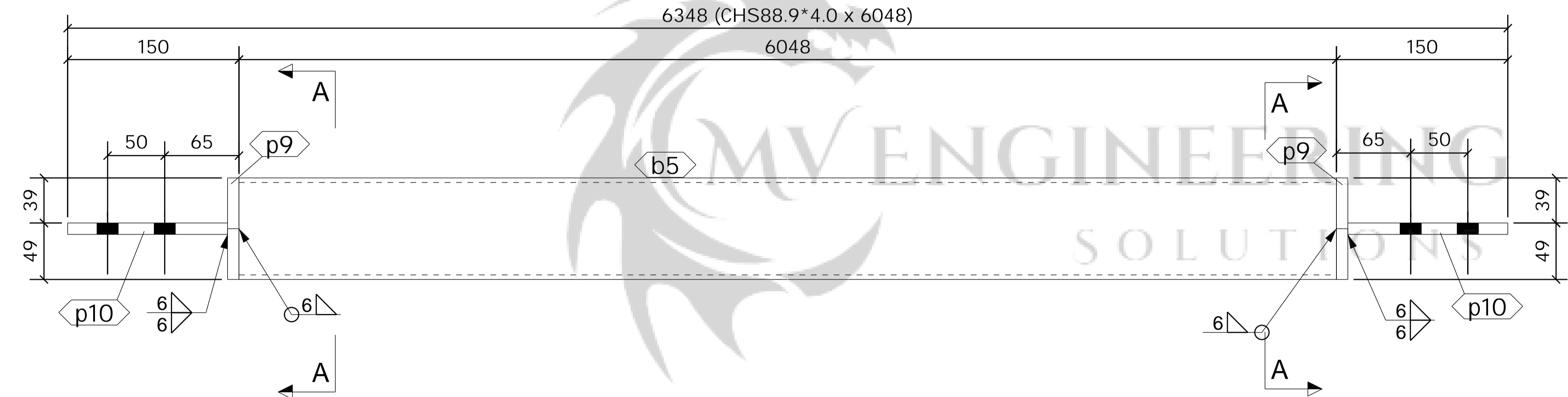

FRONT VIEW  
1:5

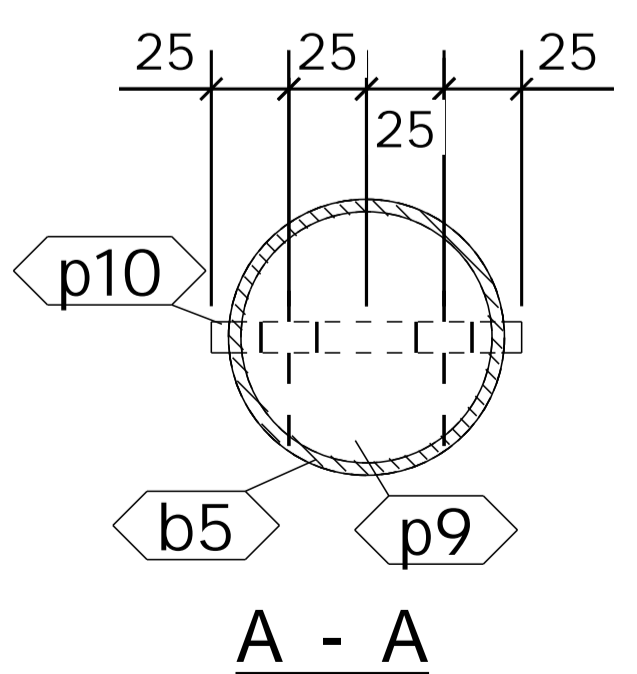

A - A

4 No. BRACING REQUIRED AS DRAWN MARKED BR7

SHOP MATERIAL LIST FOR 1 ASSEMBLY

Mark	Size	Grade	No.	Length (mm)	Area (m) <sup>2</sup>	Weight (kg)
b5	CHS88.9*4.0	S275	1	6048	1.679	49.4
p9	PLT10*88.9	S275	2	89	0.030	0.9
p10	FLT10*100	S275	2	140	0.066	2.2
<b>Total</b>					1.775	52.5

GENERAL NOTES

All Holes to be 22 Dia UNO Slot hole length is to outside  
 All Welds to be 6 FW. UNO

All Steelwork Manufactured to:  
 BS EN 1090-2: Execution Class EXC2 U.N.O.

FINISH	S.B. & PRIME	
LOT	0	QTY 4
PHASE	1	QTY 4

FABRICATION STATUS

Sawn by: \_\_\_\_\_ Date: \_\_\_\_\_  
 Fabricated by: \_\_\_\_\_ Date: \_\_\_\_\_  
 Welded by: \_\_\_\_\_ Date: \_\_\_\_\_  
 Loaded by: \_\_\_\_\_ Date: \_\_\_\_\_  
 Checked by: \_\_\_\_\_ Date: \_\_\_\_\_

REV	DESCRIPTION	By	Date	By	Date
A	ISSUED FOR APPROVAL	PCS	22.10.2022	SK	22.10.2022
MARK		CREATED		CHECKED	

**CLIENT:** \_\_\_\_\_ **DATE CREATED:** 29.11.2022  
**PROJECT:** Block E Faverdale West **DRAWN BY:** PCS  
**CONTRACT NO:** 432-22 **DRAWING NO:** [BR.7] **REV:** A

ASSEMBLY / SUB ASSEMBLY STATUS
4 THIS IS IT'S OWN ASSEMBLY