

1 No(s) BEAM -REQ'D AS DRAWN MK'D G-PR-01-B/2

GRID LOCATION			
ASSY MARK	GRIDS	ELEVATION	QTY
B/3	G-H/009	EL +106.200	1

MATERIALS LIST FOR ONE BEAM MKD B/3					
TOTAL QTY REQUIRED :					
MARK	DESCRIPTION	QTY	MAT'L	LENGTH	WT/ONE
M/252	HEA160	1	S275JR	5560	169.35
F/92	PL10*75	1	S275	134	0.79
F/261	PL10*77	4	S275JR	130	0.79
F/264	PL10*70	1	S275	133	0.73
F/287	PL10*145	2	S275JR	160	1.82
F/295	PL10*160	1	S275	171	2.15
M/374	UPN140	2	S275JR	455	7.29
M/576	UPN140	1	S275JR	1100	17.62
TOTAL WEIGHT FOR ONE ASSEMBLY					211.99
TOTAL WEIGHT FOR 1 No(s)					211.99

BOLT LIST				
SITE/SHOP	BOLT DESCRIPTION	QTY/ONE	GRADE	FINISH
Site	20x50.0 8.8XOX	4	8.8XOX	

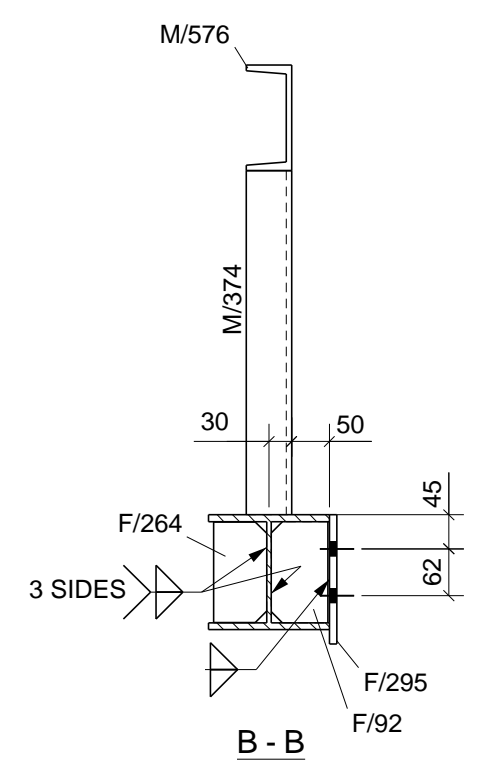
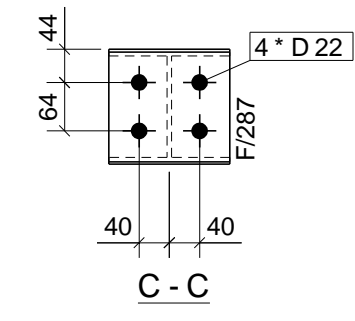
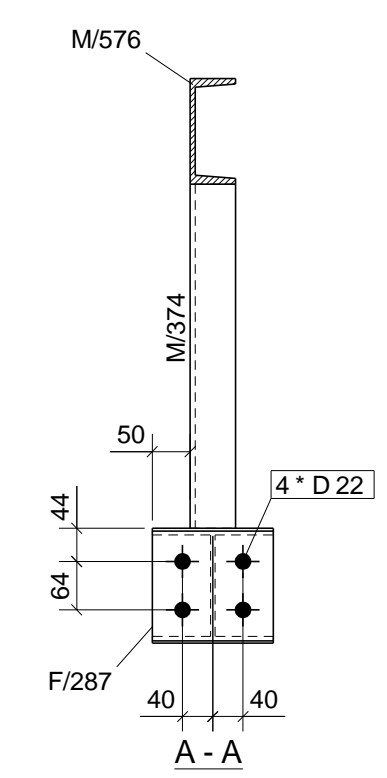
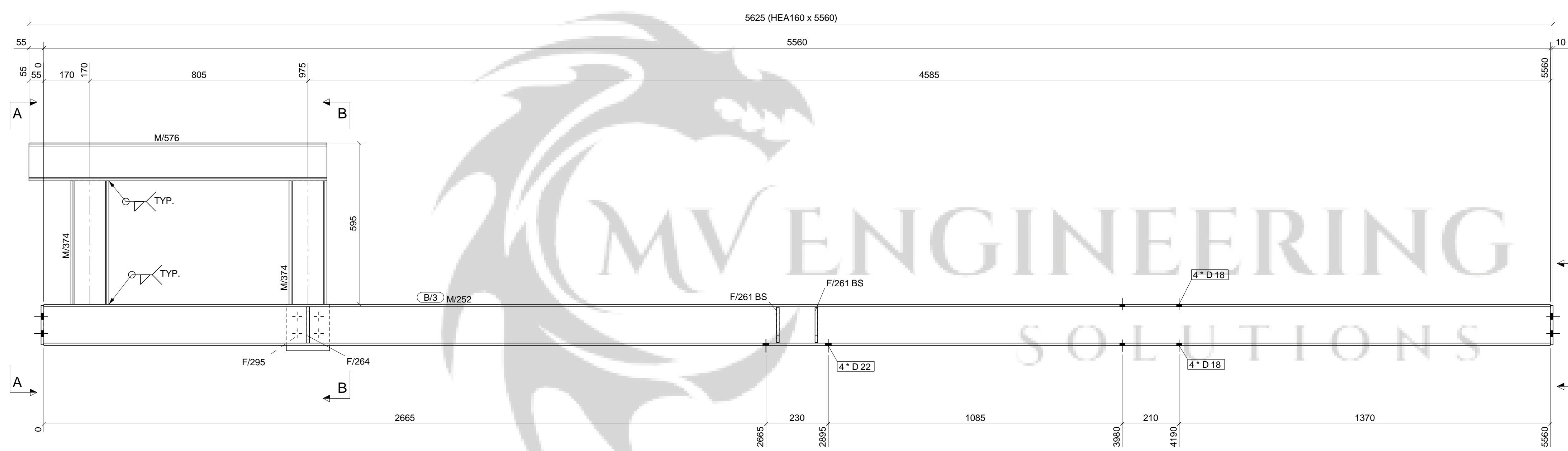
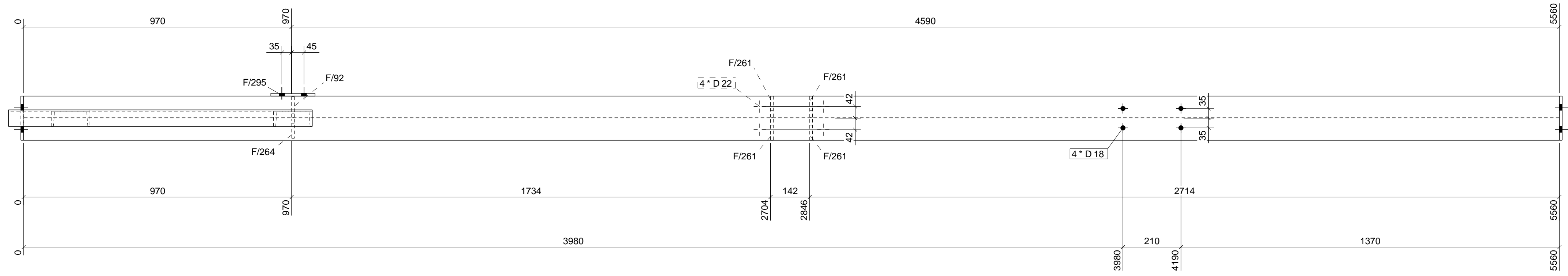

- GENERAL NOTES :**
1. ALL DIMENSIONS ARE IN MM AND ALL LEVELS ARE IN METER (UN/0)
  2. DRAWINGS SHOULD NOT BE SCALED AND WRITTEN DIMENSIONS SHALL BE FOLLOWED.
  3. ALL PREFIX FOR ERECTION MARKS G-PR-001
  4. ALL HOLES ARE 22mm DIA (UNO)
  5. RD DENOTES BASE LINE = 00
  6. ALL FILLET WELDS SHALL BE 0.8 TIMES OF THE THINNER ELEMENT THICKNESS UNO (MINIMUM FILLET WELD SIZE 5mm)

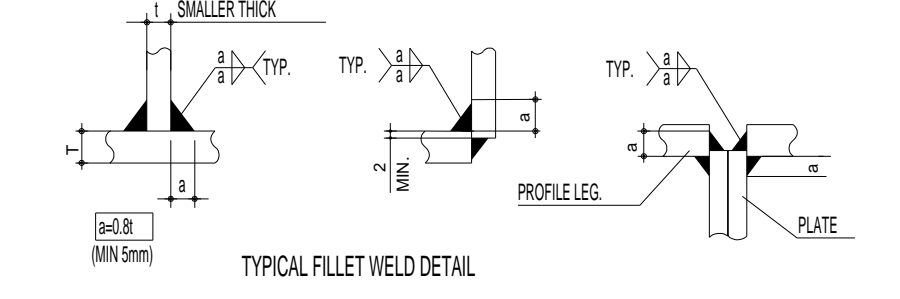

**LEGEND:**

UNO - UNLESS NOTED OTHERWISE	TOS - TOP OF STEEL	EL - ELEVATION
FPF - FIRE PROOFING TOP FLANGE EXPOSED	WP - WORKING POINT	BP - BASE PLATE
SC - SLOTTED HOLE	TYP - TYPICAL	LUS - LOWER SIDE
• - DENOTES ASSEMBLY MARK LOCATION	FP - FIRE PROOFING	TOT - TOP OF GRATING
MC - MOMENT CONNECTION	THK - THICKNESS	COL - COLUMN
		CL - CENTERLINE

REVISION	DATE	DESCRIPTION	ORIGINATOR	CHECKER	APPROVER

Vendor: \_\_\_\_\_ PLANT: \_\_\_\_\_ SCALE: 1:10 SHEET: \_\_\_\_\_

Contractor: \_\_\_\_\_

Company: \_\_\_\_\_

CONTRACTOR JOB NO.: \_\_\_\_\_

CONTRACT NO.: \_\_\_\_\_

P.O NO.: \_\_\_\_\_

VENDOR DOC NO.: \_\_\_\_\_

CONTRACTOR DOC NO.: \_\_\_\_\_

SPOC DOC NO.: \_\_\_\_\_

DESCRIPTION	REV	DATE

1 No(s) BEAM -REQ'D AS DRAWN MK'D G-PR-01-B/3

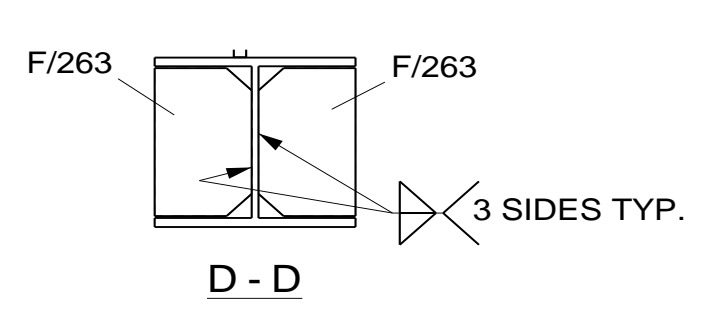
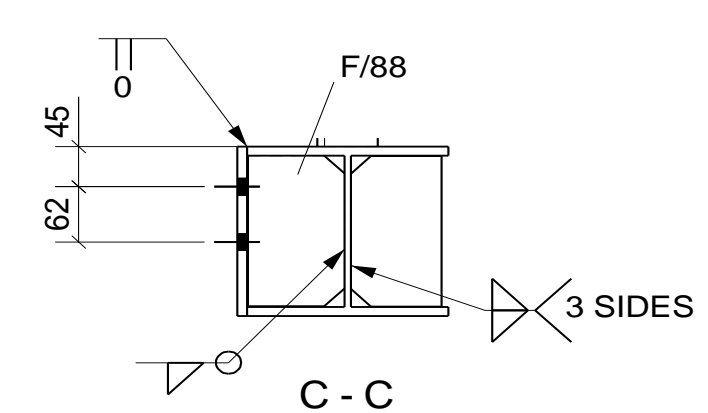
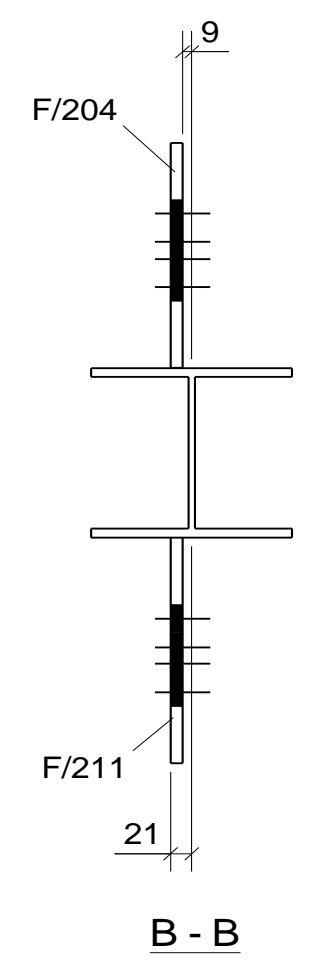
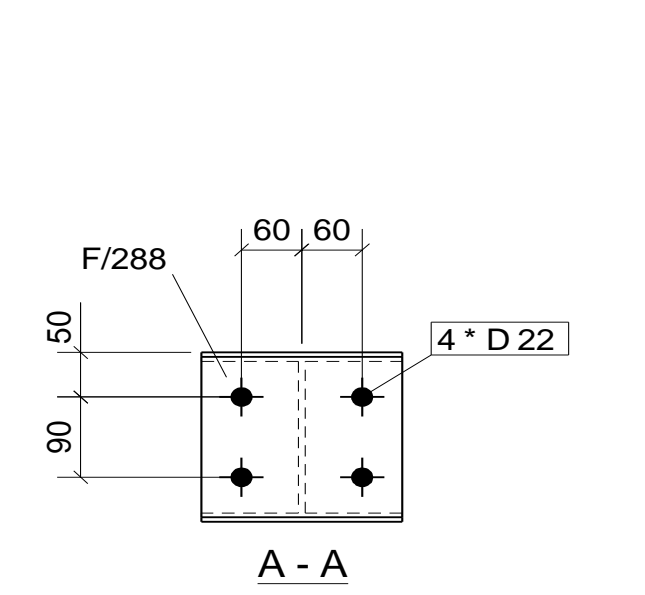
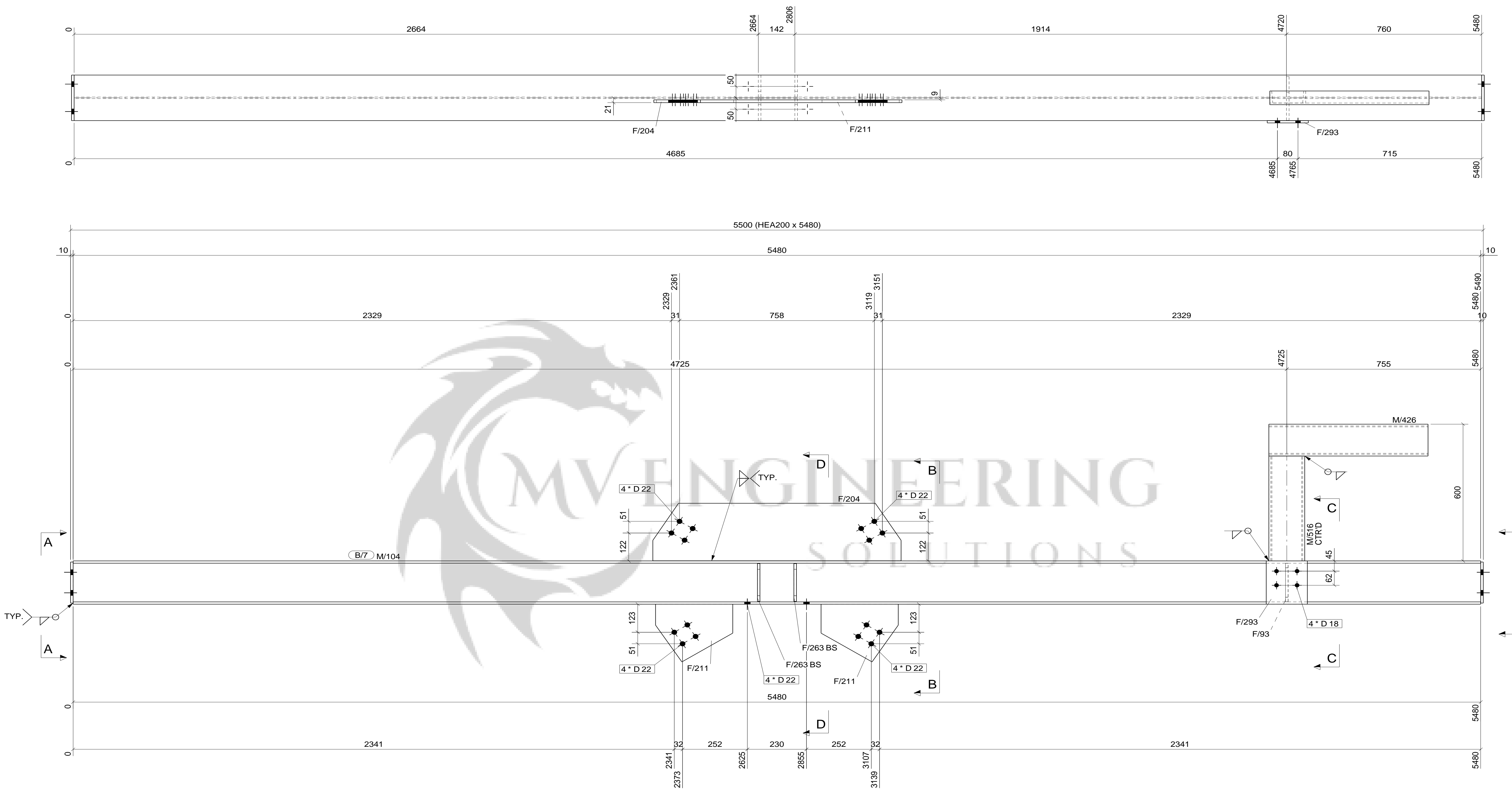

1 No(s) BEAM -REQ'D AS DRAWN MK'D G-PR-01-B/7

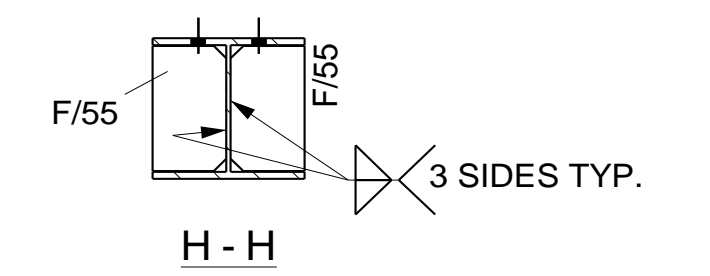
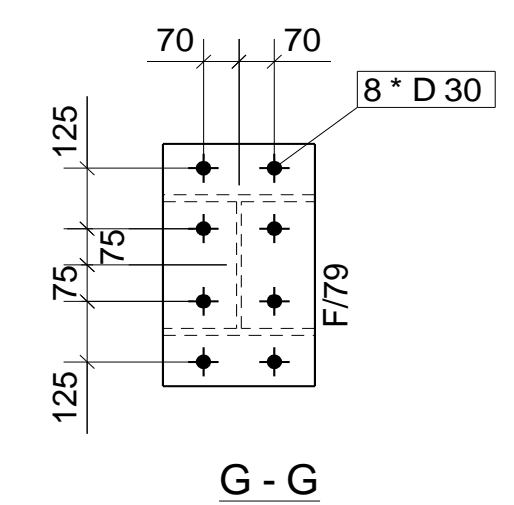
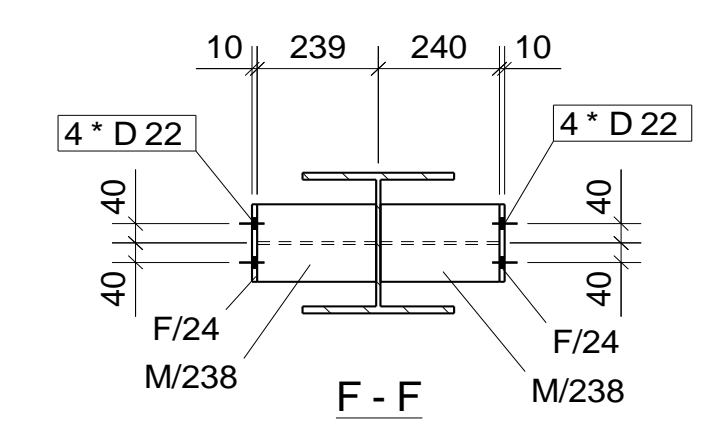
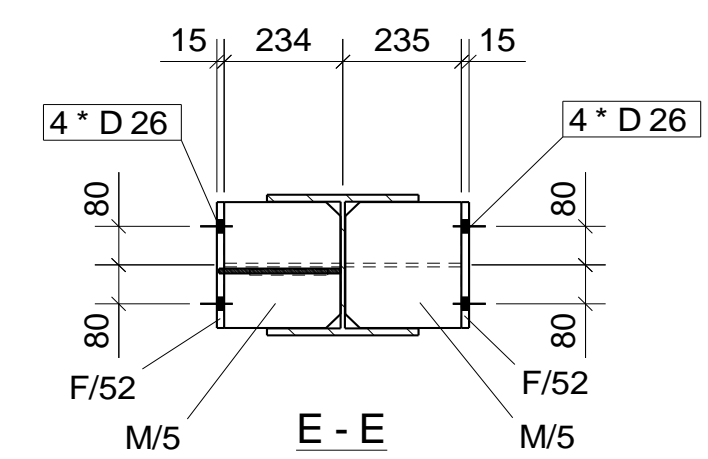
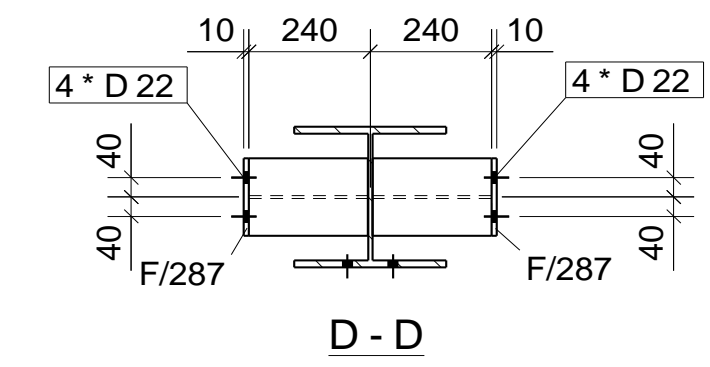
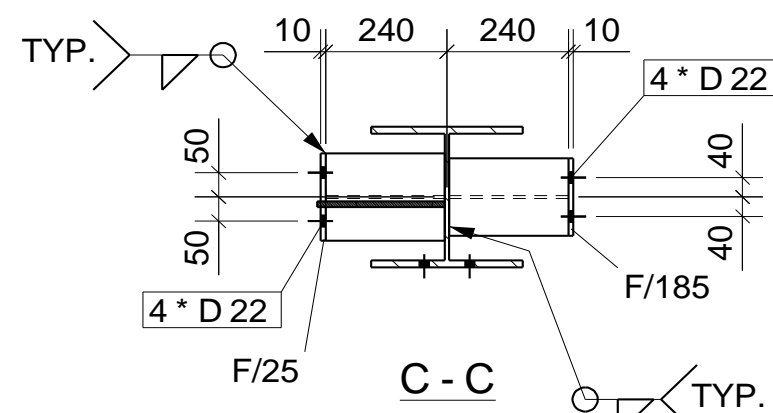
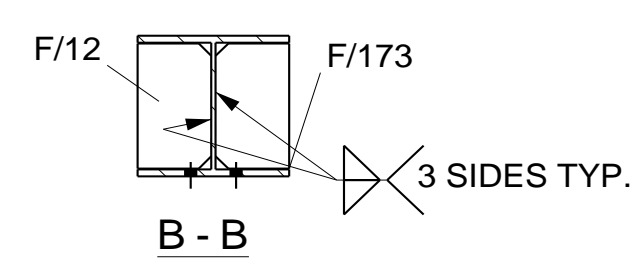
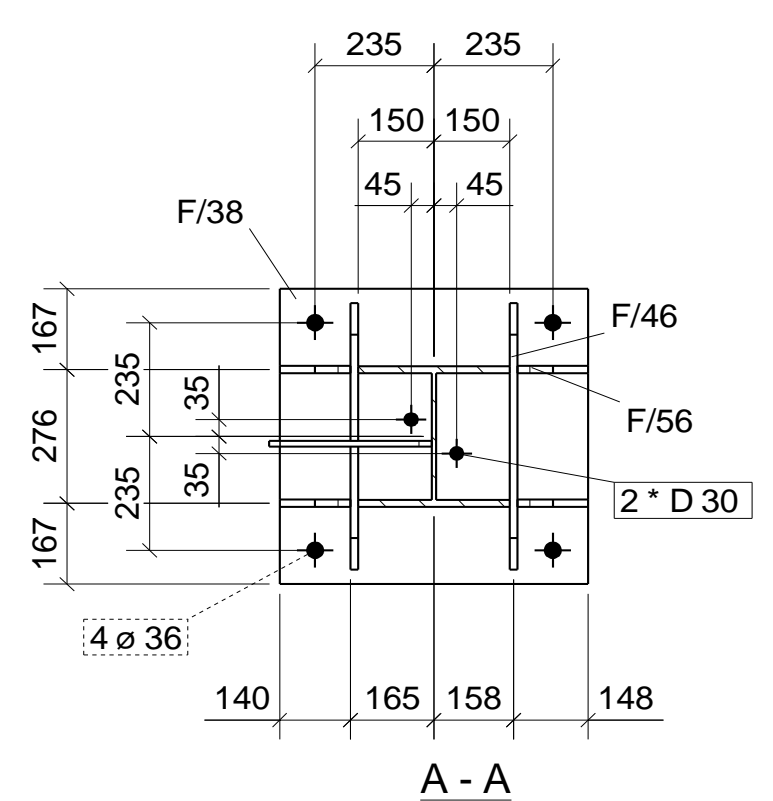
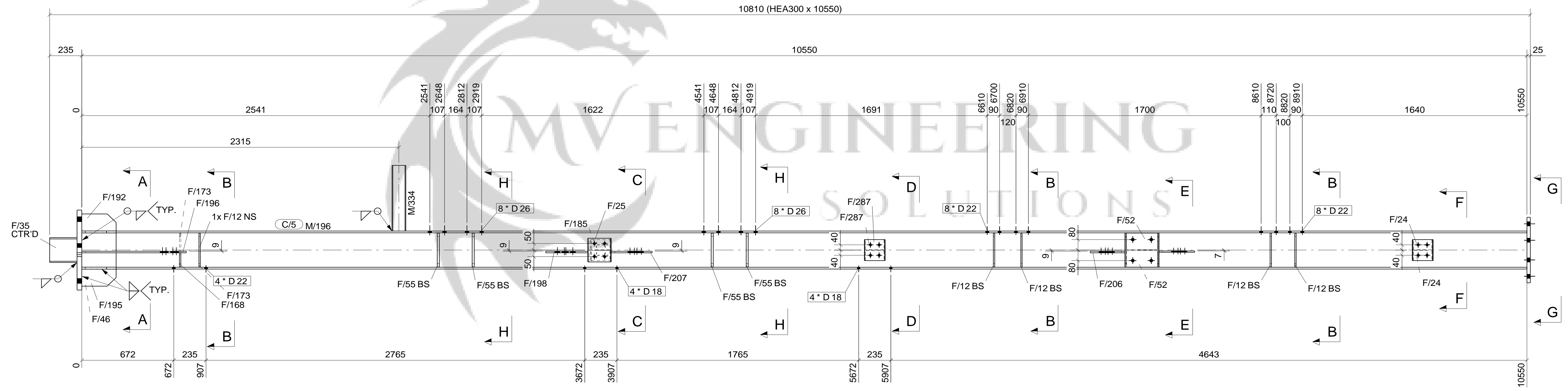
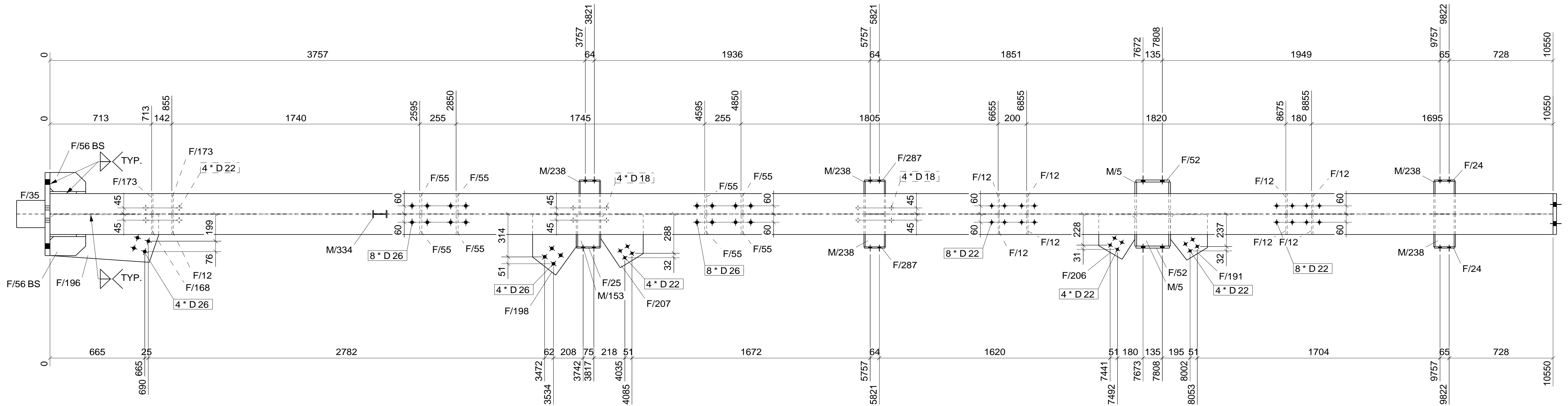

1 No(s) COLUMN -REQ'D AS DRAWN MK'D G-PR-01-C/5

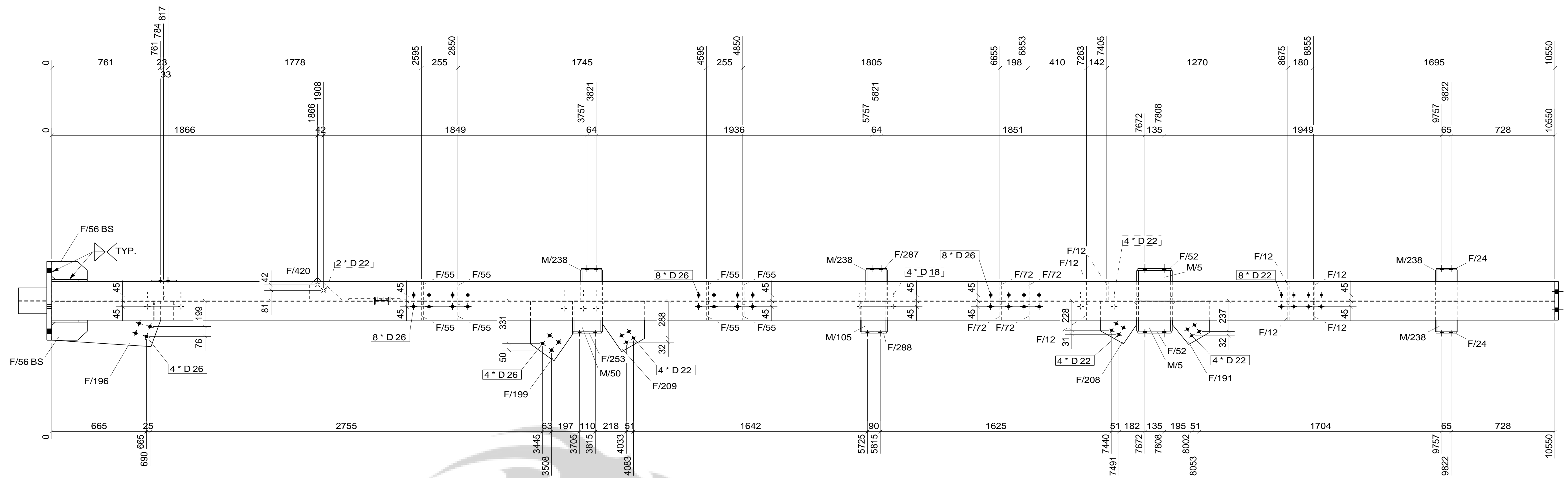

10810 (HEA300 x 10550)

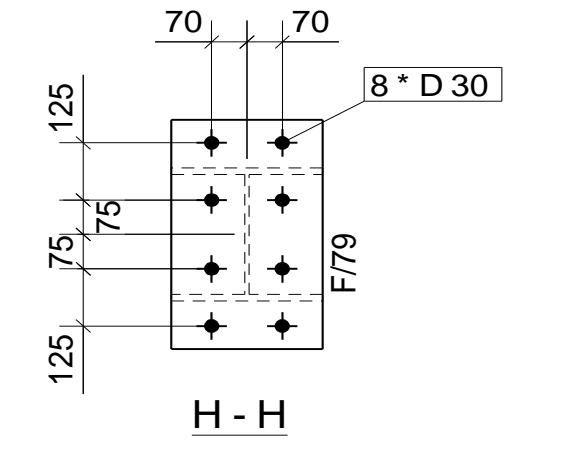
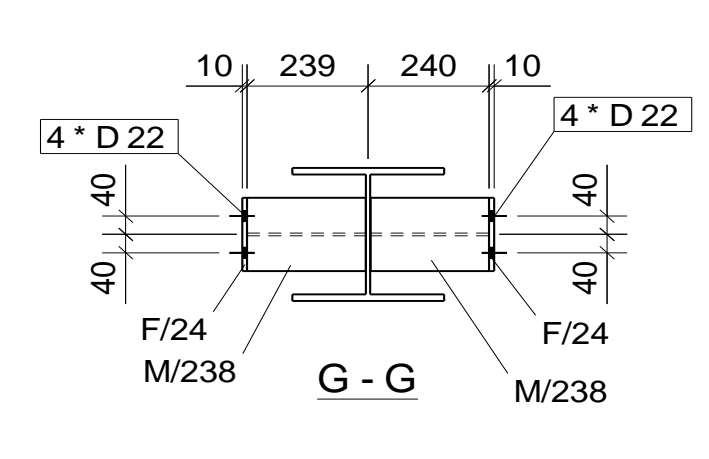
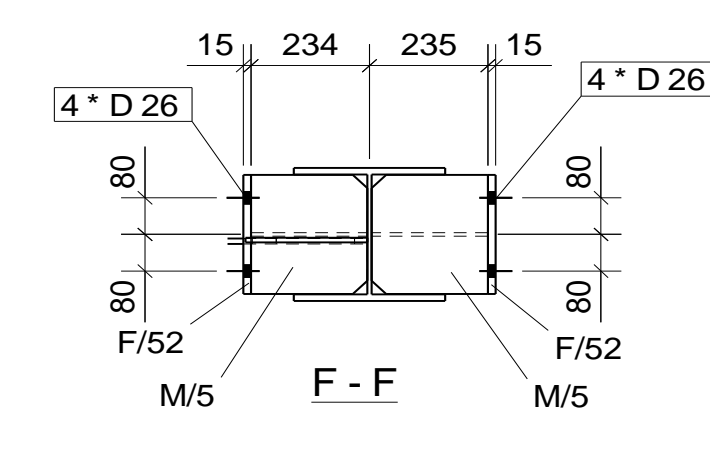
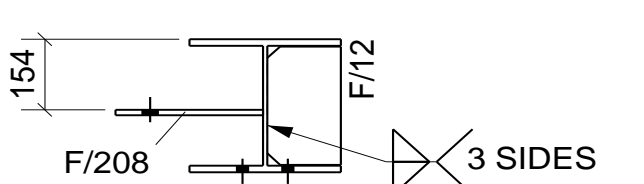
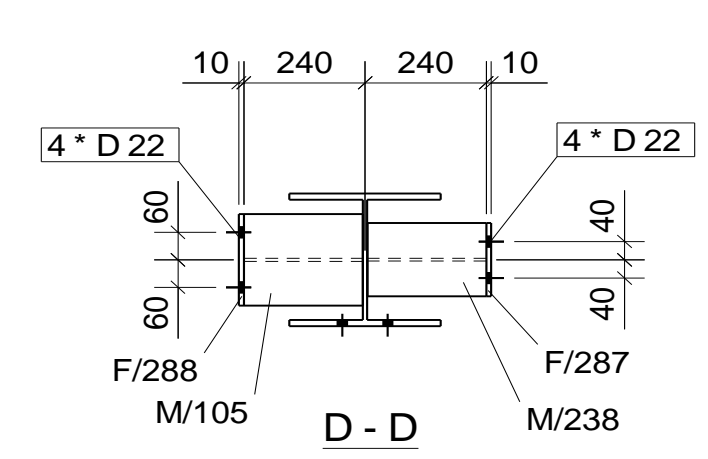
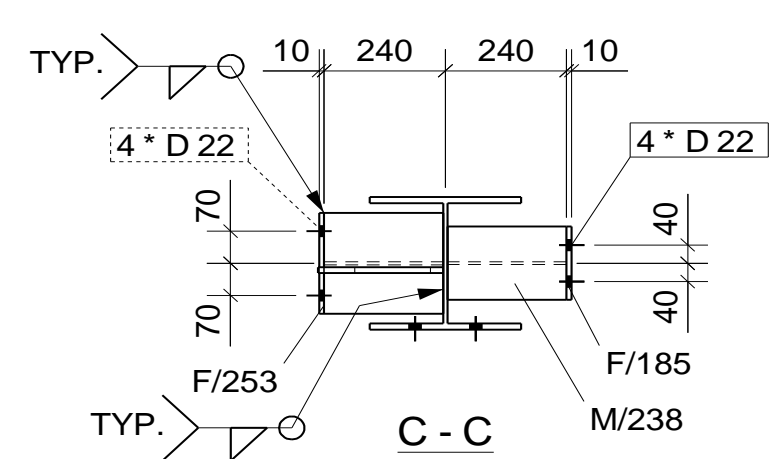
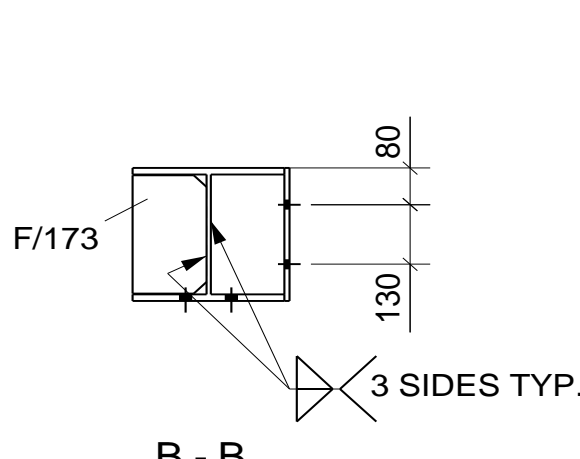
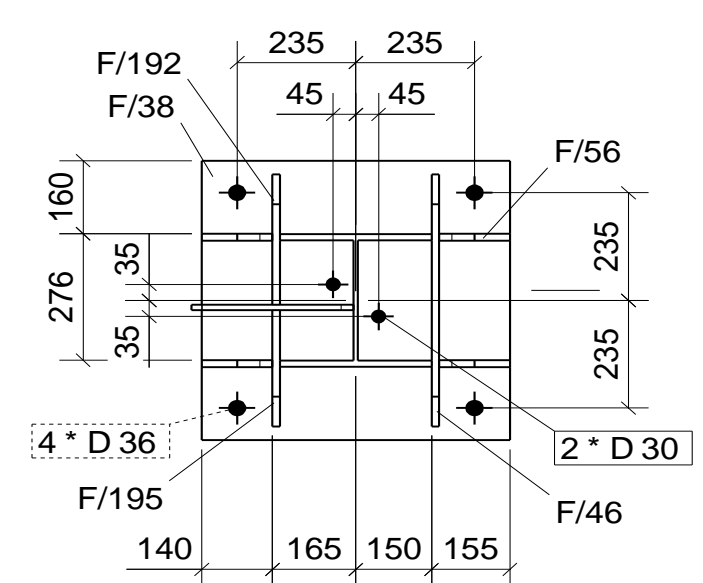
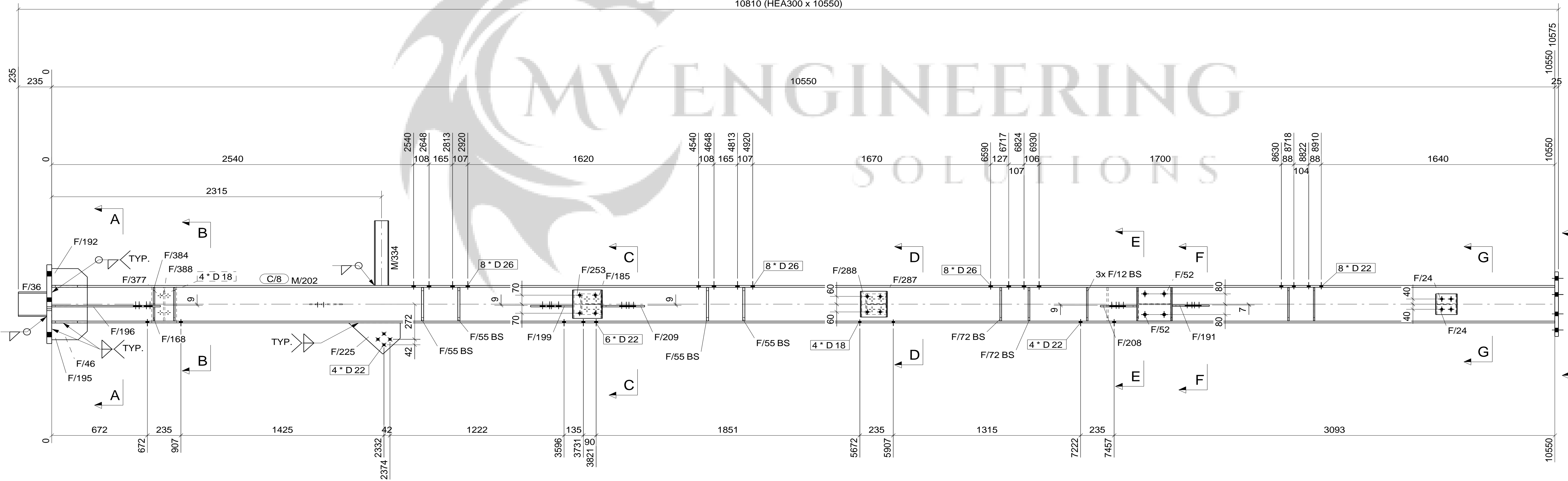

1 No(s) COLUMN -REQ'D AS DRAWN MK'D G-PR-01-C/8

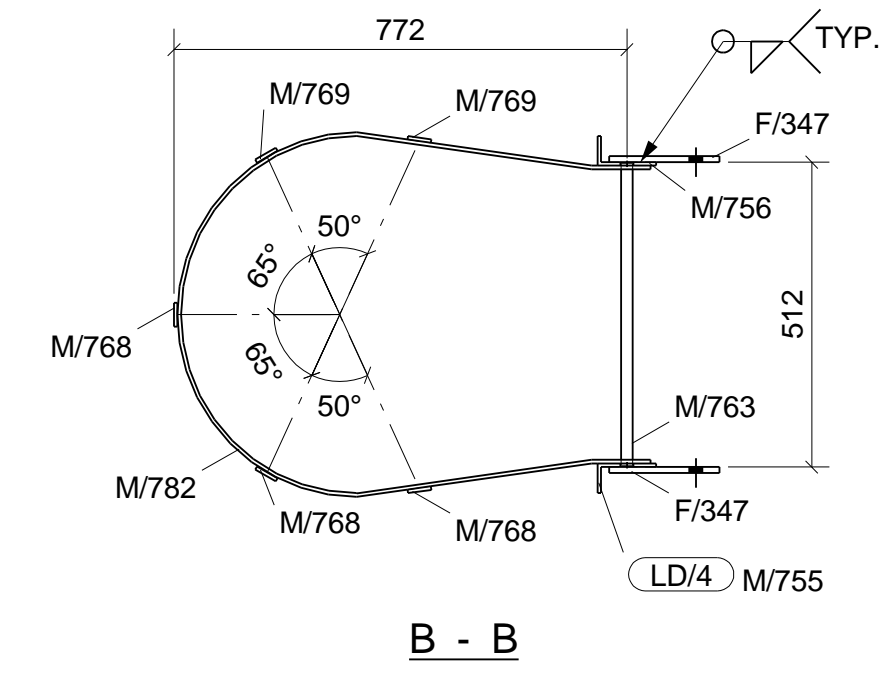
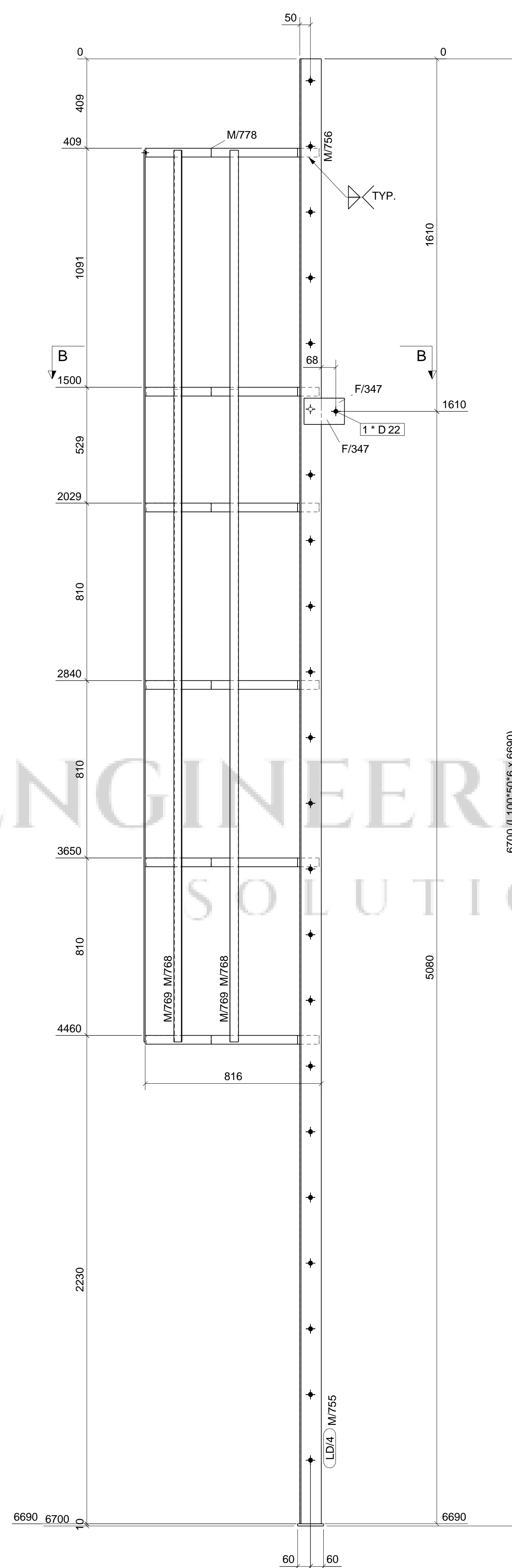
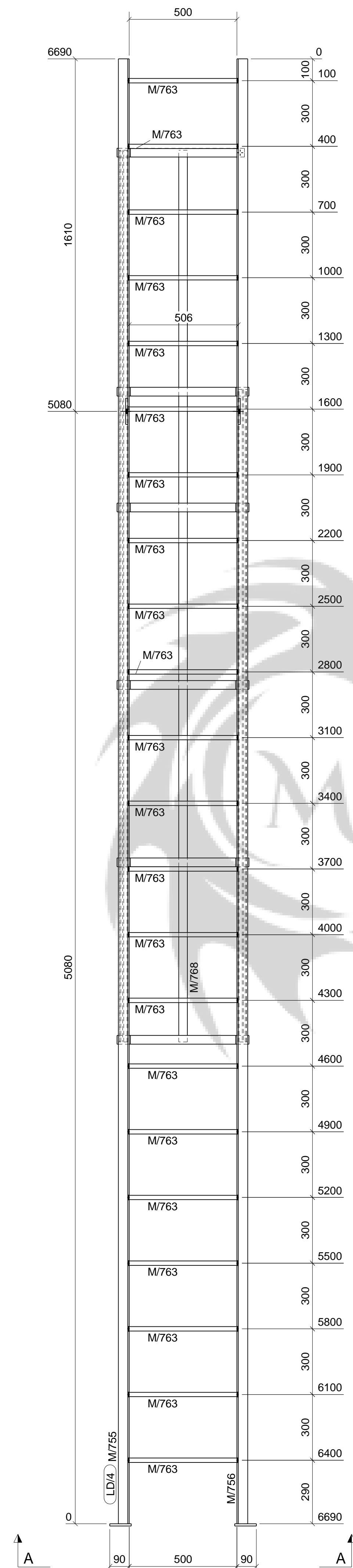
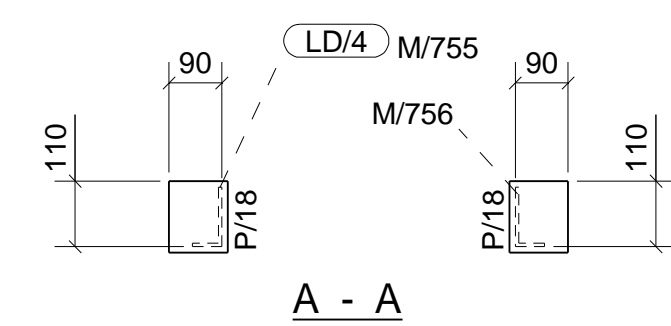

1 No(s) HANDRAIL -REQ'D AS DRAWN MK'D G-PR-01-LD/4

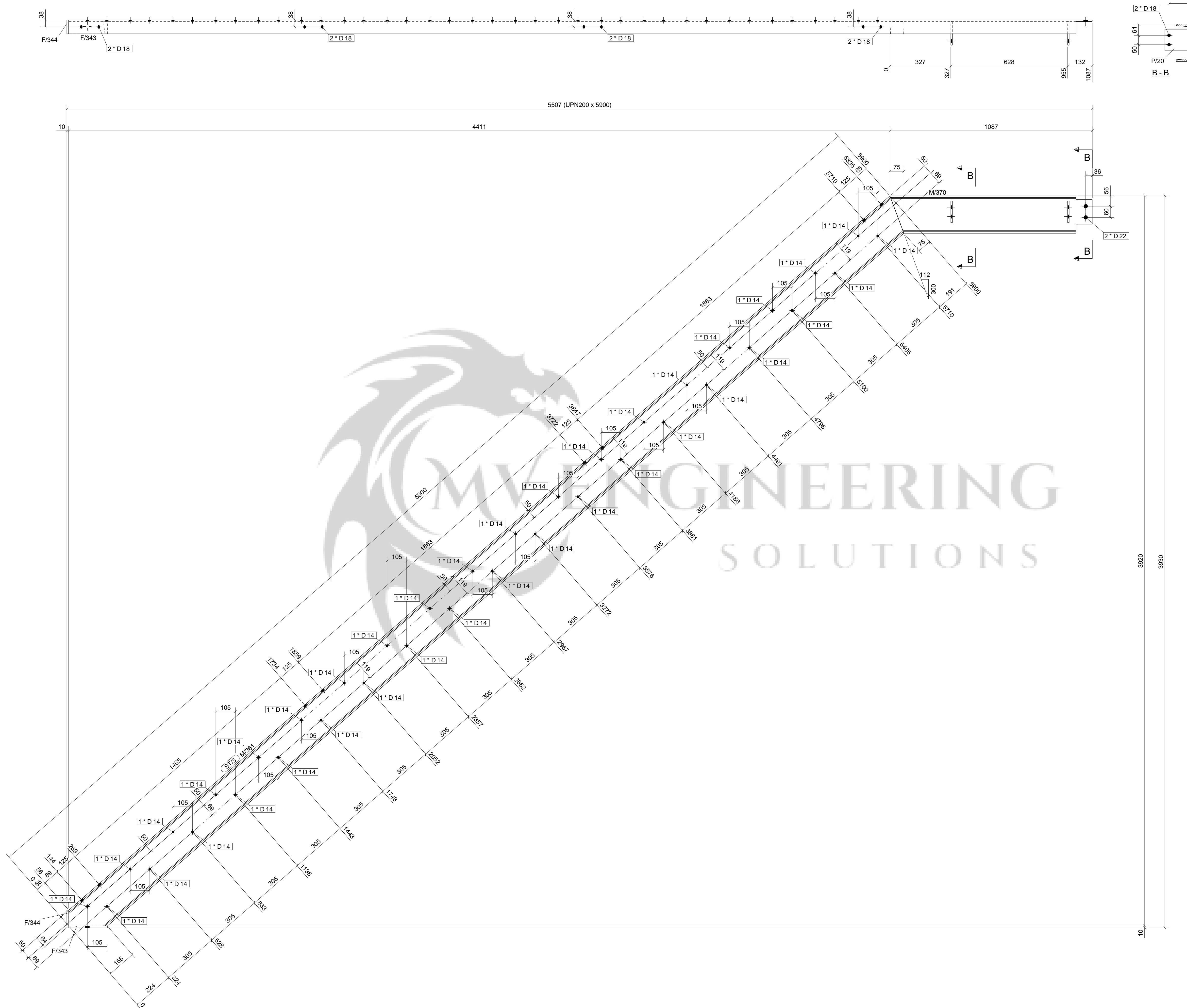

1 No(s) STAIR -REQ'D AS DRAWN MK'D G-PR-01-ST/3